THE Aberdeen-Angus Journal

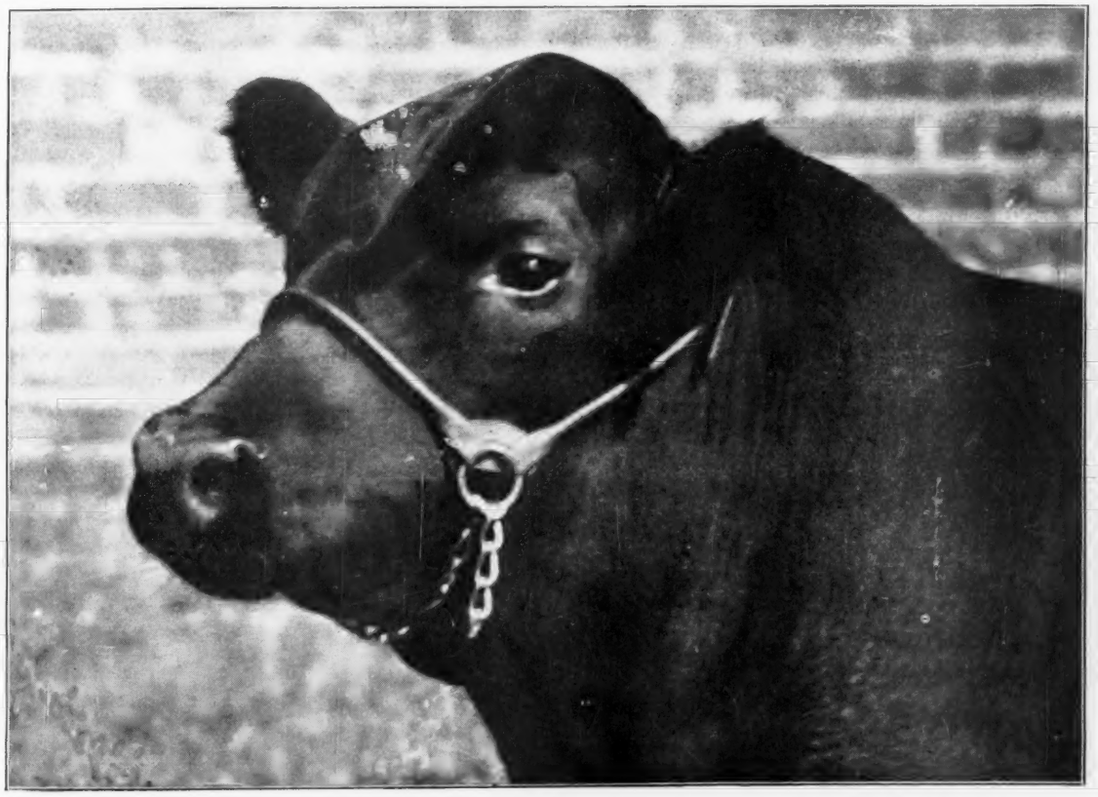

Epistos Price 5 Cents November 10, 1919

Pleasant View Stock Farm

Aberdeen-Angus

Earl Marshall

(183780)

We wish at this time to call attention to the fact that we have

An Attractive Offering of 20 Head of Heifers

one year old for sale. These heifers are from the leading present day families and merit your careful consideration and inspection.

Also offering at this time 20 head of good Steer Calves for Baby Beef.

Escher & Ryan

Irwin, Iowa

Escher & Ryan's Sale

IN HEATED SALE PAVILION

WED., DEC. 17, 1919

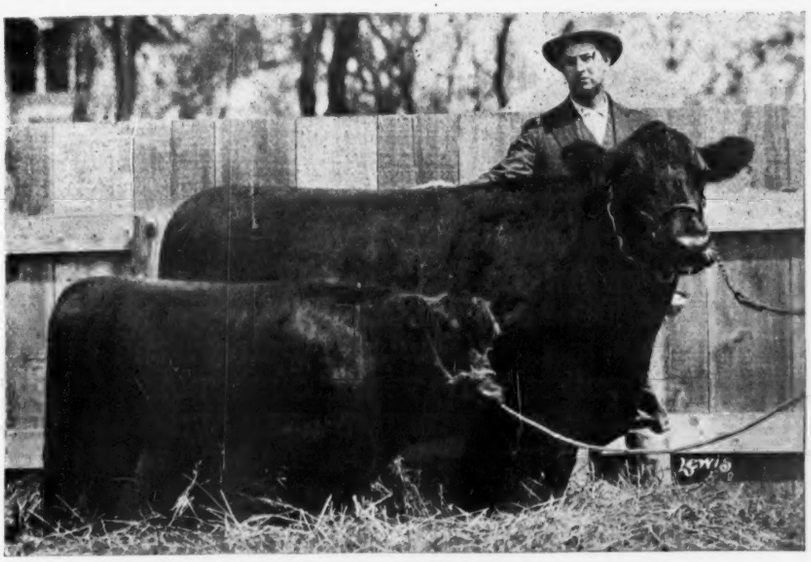

IN HEATED SALE PAVILION

WED., DEC. 17, 1919

Wednesday, December 17th

AT

DE SMET, SOUTH DAKOTA

57 Head—50 Females, 7 Bulls

Fifty cows; 25 with calves at side and rebred, 25 young cows bred. Cows are bred to and calves by **Blackcap Brunas 243080** a Blackcap by Blackcap Sir 183806, a double bred Blackcap and grand champion, and **Kanor 246219,** a son of Bromo 155560 and of the K. Pride family. These cows have plenty of size and of true type and form and belong to the **Blackbird, Erica, Ballindalloch, K. Pride, Pride of Aberdeen** and **Queen Mother** families, and are the get of such sires as **Enlate, Pathfinder Pride 198518,** a son of Eston of Denison 158949, **Pride of Alta 12th,** a champion, **Biscot 193887,** a Blackcap of intense breeding and a grandson of Black Peer 126290, **Black Duel 153100,** a double bred Blackbird and a great sire.

Seven bulls—**King Commander,** a first prize winner at Huron, S. D., 1919, sired by Earl Marshall 183780 and out of the Queen Mother cow, Queen Freda 108730. So. Dakota breeders should appreciate this one. **Proud Enlate 261284,** calved January 16, 1918, sired by the famous Enlate out of Pride McHenry 135th 198520, sired by Irwin C. 136625. One of the best bred Blackbird bulls ever offered is **Bistones 277452,** calved in January, 1918, sired by Biscot 193887, out of Brookside Blackbird 34th 171775, a rare bull and should head some herd. In all they are a creditable lot of youngsters and should be seen to be appreciated. (See next issue of Journal.)

Representatives—E. T. Davis of the American Aberdeen-Angus Breeders' Association, and E. F. Dally of the Aberdeen-Angus Journal.

Auctioneers—Cols. Cooper, Magness, Brock and Fox.

For catalogs address,

Escher & Ryan, Irwin, Ia.

Subscribe

THE International number of the Aberdeen-Angus Journal will appear under date of **December 10th.** Please remember that this is our Holiday Number. the one great Number of the year that should go into the hands of every man, woman and child in the United States and Canada who is at all interested in Aberdeen-Angus Cattle.

There will be no extra copies made of this number so please bear in mind that TODAY is the time to send in your subscription. DO IT NOW—so you will be sure to get your copy. Now is the time to make reservation for extra copies—Price 25 cents each.

Start your subscription at once and get this number without extra cost. Anywhere in the U. S. for $1.00 per year. Canada $1.50 per year.

Thanks to the thousands who have already sent their dollar—everybody is going to read the Aberdeen-Angus Journal eventually—why not get in line.

Mail your Subscription to the Aberdeen-Angus Journal, Webster City, Iowa.

Today!

In the International Sale

We sell the Great Breeding Bull

Blackcap of Edenwold 202597

One of the breeds largest and best breeding Blackcap bulls.

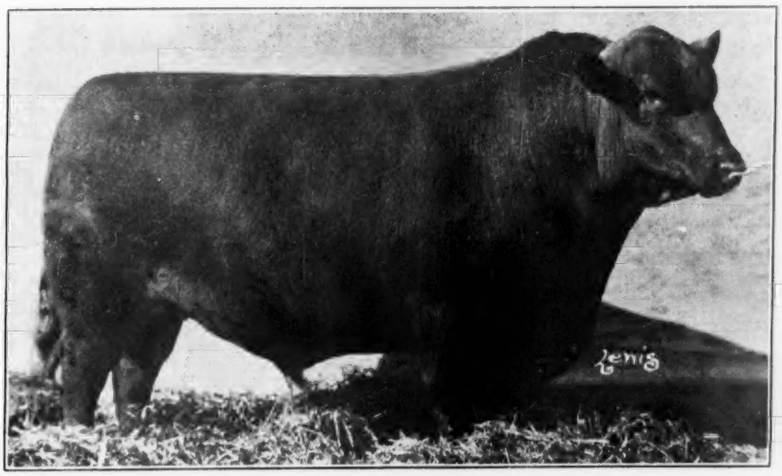

BLACKCAP OF EDENWOLD 202597.

We also sell two great Erica Cows, bred to the World's Champion Bull ENLATE

Erica of A 166901

Sired by Black Star 2d, the sire of Blackcap Bertram. She sells with Edelyn 296347 her june heifer calf at foot, and bred to Enlate.

Imp. Elaphtha of Glencarnock 2nd 271651

Sired by the noted Enjoiner of Glencarnock, her dam the Imp. Eveline of Ardargie, making her one of the most intensely bred Ericas. She sells safe in calf to the Champion Enlate.

Our consignment is select and should appeal to those who are in search of the breeds best.

W. H. Cooper, Hedrick, Iowa

Turner, Barlow & Youel 2nd Annual Sale

At S. St. Joseph, Missouri **THURSDAY, NOVEMBER 20th**

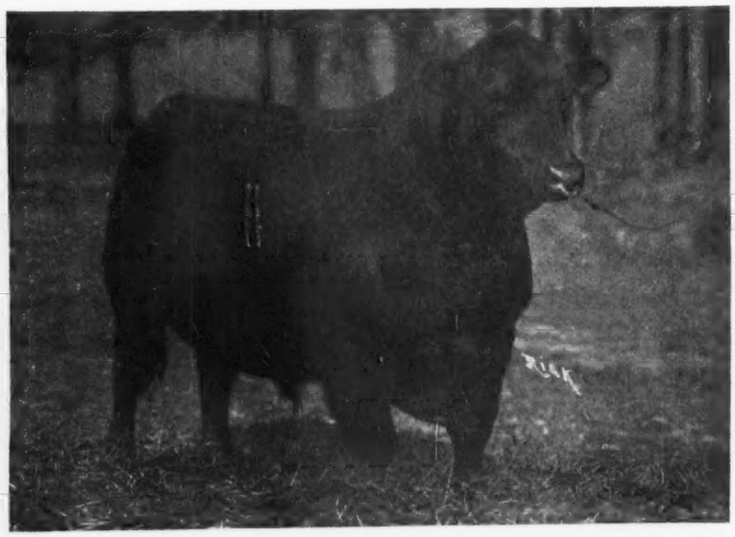

IMP. RROTECTOR OF DALMENY 240699--A Pride of Aberdeen

Sires in service in these herds are:

Epistates 267761 — An Erica Enchantress branch

Vala's Knight 169469 — A K. Pride—a great Show and Breeding Bull

Imp. Protector of Dalmeny 240699 — A Pride of Aberdeen

5 Bulls—35 Females

Bulls are all of serviceable age and are well grown. One good Trojan Erica and one Queen Mother should interest someone wanting a good herd bull.

Females consist of 14 cows with calves at foot, balance due to calve soon. Eight yearling heifers.

Enchantress Ericas, Blackbirds, Queen Mothers, K. Prides and others make up the offering.

Such cows as **Imp. Jemima 4th of Dalmeny,** with great bull calf at side by **Blackcap Bertram; April Pride 6th 217607,** an outstanding Pride of Aberdeen bred to **Epistates.** Nothing selling over five years old and each one a good individual of real Angus type.

W. H. COOPER, Auctioneer.

E. F. DALLY, Aberdeen-Angus Journal Representative.

For Catalog Address Either

J. S. Turner — Fairfax, Missouri

Allen Barlow — Fairfax, Missouri

J. N. M. Youel — Tarkio, Missouri

Dispersion Sale of

South Oaks Herd

In the Sale Pavilion

Maryville, Mo., Friday, Nov. 21, '19

40 Head—34 Females, 6 Bulls

The bull offering includes **Barometer 2d,** the herd bull, a two-year-old Ballindalloch Blackbird, sired by **Eston of Denison;** his dam **Bromette by Bromo,** by **Earl Eric of Ballindalloch.** The balance are all well grown, sappy youngsters of choice breeding. Some real herd bull prospects.

The females consist of 26 mature cows, 17 with calves at side by **Blackbird Velvo 229427,** a son of Blackcap Star. Balance due to calve soon. Cows are re-bred to **Barometer 2d.** Two 2-year-old heifers and six yearlings.

The offering consists of **Ericas, Blackbirds, Queen Mothers, Heatherblooms,** and others.

The offering is one of outstanding individuality, big roomy matrons, with nice big calves at foot. All young and fresh.

E. T. DAVIS, American Aberdeen-Angus Breeders' Association Representative.

W. H. COOPER, Auctioneer.

FOR CATALOGS ADDRESS

HAL T. HOOKER, - Maryville, Missouri

Fourteenth Annual Sale

Paradise Stock Farm

Wednesday, November 26th

The Sale of the

Bailey Angus Cattle Co.

Tuesday, November 25th

Two Days at Green City, Missouri

100 Head — 85 Females 15 Bulls

100 Head — 85 Females 15 Bulls

PRIDE OF KARO--SHOW HEIFER

Fifty mature cows: 35 with calves at foot. 20 two year old heifers, 15 head open heifers. Cows are bred to **Ebrotor**, an Enchantress Erica, sired by **Eurotis of Finlarig**, out of a good daughter of **Earl Eric of Bal.**, bred by Chas. Escher & Son, and **Edgar M. 2d** by **Erinburg** by **Oakville Quiet Lad.** His dam was sired by a good son of **Earl Eric of Bal.**

Twenty-five head of **Blackbirds** and **Enchantress Trojan Ericas, 15 K. Prides, 15 Queen Mothers, Prides of Aberdeen, Heatherblooms** and others.

The bulls are a nice growthy bunch of youngsters, some of herd heading qualities.

E. F. DALLY, Aberdeen-Angus Journal Representative.

For catalog address either

W. F. Eckles or Bailey Angus Cattle Co.

GREEN CITY, MISSOURI

Hanson's

Quality Sale

At ROCHELLE, ILLINOIS

Friday, Nov. 21, 1919

Sixty Lots

Fifty cows and heifers; 10 choice bulls, representing Blackcap, Blackbird, Trojan-Erica, Queen Mother, Pride and other families. This offering will not disappoint you in either breeding or quality; a good many noted cattle sell.

100 high grade feeding steers in carload lots.

JOHN A. HANSON

Rochelle, Illinois

COL. JOHN T. KIELY, Auctioneer, TOLEDO, IA.

Banquet the evening before. You are invited.

Write for Catalog, mentioning the Aberdeen-Angus Journal

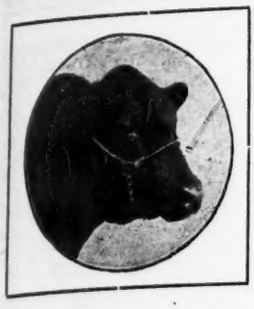

The Aberdeen-Angus Journal

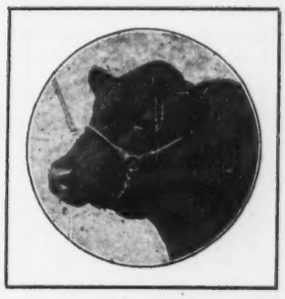

Official Publication of the American Aberdeen-Angus Breeders' Association.

VOL. I | WEBSTER CITY, IOWA, U. S. A., NOVEMBER 10, 1919 | NO. 7

Measuring Michigan's "Thumb" For Aberdeen-Angus

MICHIGAN is a "cut-over" state. At one time, it was entirely covered with timber, excepting where the lakes reflected the cold crystal blue of its skies. Michigan offers a great market for pure bred beef cattle in the immediate future. This market is of two classes: The dairyman who wants to get untied from the cow's tail via the pure bred Aberdeen-Angus bull for higher priced calves from his milk cows, in the lower end of the State where dairying is the main system of farming; and the farmer who wants to farm with beef cattle as a straight beef proposition in the upper two-thirds of the State. Michigan's climate, cheap feed, proximity to markets and the class of breeders scattered over the State, the Editor knew, made a combination worth studying for putting the Aberdeen-Angus on the map as great producers of wealth in this important commonwealth. So, he hied himself to Michigan a few days ago and spent four days in the hands of President Alexander Minty of the Michigan Aberdeen-Angus Breeders' Association and Mr. William E. Scripps, a newer leader in the Michigan Aberdeen-Angus ranks, and with the aid of their inexhaustible hospitality of time and auto power made a tour of inspection that took us over some 400 miles of Michigan roads and to the herds of some twenty breeders and feeders.

It was a great time to see Michigan. An exceptionally late fall had not as yet allowed Mr. John Frost to deaden the season's growth of feed, so that the shortened pastures of summer had been revived with fall rains and were putting a belated layer of flesh on the black beauties for the coming winters. The brilliant plumage of the oaks, painted by the first breath of a frigid-natured artist, splashed the landscape at every turn in the road. The scarlet berries at the roadside showed in glittering contrast to the dark evergreens and sleek Aberdeen-Angus in the backgrounds. Nutting parties were competing with the frisky squirrels for a delicious crop of winter goodies, while the ever-present flivvers crowded the roads to the great orchards that were yielding thousands of barrels of apples for the Chicago market. The potato fork and its wholesale younger brother, the potato digger, were turning up the smooth, mealy "Murphy" that only a rich, sandy soil can produce in such quality and quantity. The cider press squeezed out a "kickless" beverage that invited the vistor at every stop, while the mingled sunshine of perfect weather and all of the delightful aromas of a fat fall made the trip one to remember.

"Let's see the most cattle possible in the four days we have," were the words the Editor used when Mr. Minty wanted to know where we were to go. So, after seeing the Woodcote herd, we mapped out an itinerary that took us through ten counties and the best of the herds that are bunched in this part of Michigan. A wreck on the Grand Trunk, somewhere west of Flint upset the plans of the Editor to visit some scattering herds in Eaton, Lenewee and another southern county or two.

The prolonged drought during the summer left Woodcote herd short of grass, and while they were on short pasture when seen, they were in very good farming condition. The fifteen-year's work of Manager Minty in picking only the best to put into the foundation herd and bring it up the ladder was plainly seen in the herd. Not only were they the beef type, but they were very uniform. The two Trojan-Erica heifers that Mr. Minty has nominated for the coming International sale were from his show herd, and both prize winners at the 1918 and 1919 fairs. The three-year-old bull, Black Watch of Woodcote 225810, also goes into the International sale. He stood second at the 1917 International, and first at the Michigan State fair this year. As Mr. Minty's story in a recent number of The Aberdeen-Angus Journal told of his management system for the farm, little need be added here; suffice it to say, that the Woodcote farm is considered one of the model beef cattle establishments of Michigan.

In handling show cattle, the Woodcote manager is a past master, and his cattle always show outstanding care in grooming and handling. Mr. Minty got his start as a coachman, and as such learned the value of grooming in a thorough school that stands for no slacking in the cleaning of an animal for the show ring. He expects to add a few head of imported cattle to the breeding herd before another year, bringing in a new stream of blood with a sire, as well as making the herd still more attractive with some imported females. The reputation of the Woodcote herd for freedom from tuberculosis is well known and attracts buyers from all sections. The addition of the herd to the Accredited List is only a matter of getting the authorities out to the place and getting them started. A standing order for the work has been in for several months.

From Ionia, we drove out to Brinton F. Hall's herd, and found it around behind the orchard and looking mighty fine alongside the trees loaded with blushing Baldwins. The herd is small yet, numbering only about a dozen head, but in the swamp lands around the edges of the orchards, they have picked up a good bit of grass even in the dry period, and are looking fine. Upon driving up to the house, we found Mr. Hall, is one of the real apple-growers of a famous apple-producing section. His 100 acres are netting him close to $40,000 this year, he figures. Some forty hands were fed that day, including pickers, sorters, headers, etc. One of the Woodcote bulls headed the herd, and we found him penned up in the basement barn and looking well in spite of rather close confinement, which hadn't allowed him to attain as much growth as he might have had with more out-of-doors living. As Mr. Hall is the writer of a letter to The Gazette last spring offering to bolt the Angus and go over to the Herefords because his bull could not be called a Blackbird, it was no surprise to have him spring his little joke, "Don't you think my 'plain bred' Angus make just as good manure for the Baldwins as though they were 'fancy bred ones'"? The only answer available for a comeback was, "Well, theoretically, at least, the 'fashionable kind' would probably produce richer manure because they are ordinarily kept in the hands of better feeders." However, we hope Mr. Hall gets as large a herd and becomes as proficient in getting the dollars out of his Aberdeen-Angus as he has with his orchards. He certainly is a great apple grower, and he has a nice start with the Aberdeen-Angus.

From Belding we drove north, and Mr. Minty began "stepping on her" to insure our getting back to Ionia in time for dinner before the show of the "Doddie Movie" at 7:00 o'clock that night. We drove for miles and miles through the cut-over lands where the only fences were pine-stump fences, made by edging up and interlocking the great

The Woodcote herd in the pasture back of the barns, Ionia, Michigan.

stumps of the pine trees after they had been pulled up. The fields were cut up into five and ten acre tracts, fenced with these stumps that would last for years and years before being broken by the ravages of weather and germs. But at the end of our 26-mile run to see another herd of Aberdeen-Angus, we found that this sturdy old pioneer who had hewed out his acres from the raw forest primeval and added to his acres with Aberdeen-Angus until he was one of the big farmers of his section, had passed to the other shore two or three years earlier, and his herd had been dispersed at an ordinary auction sale by the second generation.

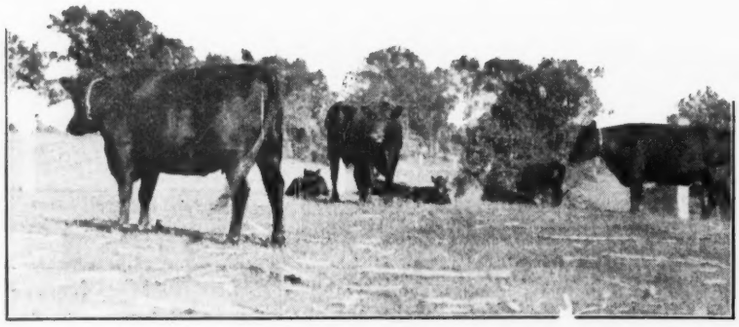

Everybody is interested in this picture. Here are Imp. Edgar of Dalmeny's first calves on this side of the Atlantic. Perhaps in this bunch is a future International grand champion. There's about an even dozen already on deck and more are coming. Three Ericas, two of them bulls, sound particularly attractive.

"We'll go up into 'the thumb' in the morning," said Mr. Minty after the moving pictures that evening. "What time shall we start?" "Let's make it 5, and we can be pretty well along by the time it's light enough to take pictures." So, early the next morning, we headed east from Ionia, and made our first stop at Ward Hathaway's place, near Ovid, in Clinton county.

It was a real plasure to see Mr. Hathaway again. He is secretary of the Michigan Aberdeen-Angus Breeders' Association, and the second generation in the business on his farm. Not only that, but he has three husky sons well started on the road to Aberdeen-Angus farming, though the youngest was still too small to take much interest outside the cradle. Mr. Hathaway is one of these big, hard-working types of farmers, who make things go whether there are men to hire to help or not. He had drafted a Fordson into his farming operations because of help shortage, he said. We jumped into his Flivver and drove out to the back pasture to see his cattle. There were a lot of things there worth seeing, too. He pointed out with pardonable pride an Erica cow that he was watching closely, as well as two or three plainer bred ones that had been adding outstanding type and size to his herd since its foundation. Mr. Hathaway was enthusiastic for an annual sale for the Michigan breeders, and agreed to begin fitting something at once for a sale next March if enough sentiment were found for such an event.

We went on east through Flint, one of Michigan's famous automobile towns, and where the Buick car is made, and then headed north, after driving out to the home of Frank Perry, near Davidson. We were struck with the unique architecture of the Perry home as we approached. It is certainly a home that will stand for some time, as it is erected from the generous supply of "nigger heads," or rounded bowlders, that the pre-historic glaciers brought down from the north centuries ago, and left scattered over the northern states in profusion, especially in the regions of the Great Lakes. Mr. Perry informed us that he had laid every stone of it himself.

An inspection of the Perry herd was a pleasant surprise to us, as one immediately sees Mr. Perry is a real cattleman and Aberdeen-Angus enthusiast. There are cattle and pedigrees, too. Trojan Ericas, Blackbirds, Queen Mothers, Prides of Aberdeen, and "plainer ones" were pointed out. At the head of the herd is Bunker Bean, who was looking especially fine and appeared to have profited by his change of climate from the suburbs of Chicago to eastern Michigan. None of his calves have arrived yet, but there were plenty of good calves about. And the young heifers! There were a number grazing around good enough to put into any show herd. One of the interesting sights was a 21 year old cow that will soon drop a calf. Whether this is her nineteenth, twentieth, twenty-first or twenty-second, Mr. Perry could not say, as he bought her from one of the eastern Canadian breeders years ago. Many of her bull calves were "steered" and not recorded, so that she shows only four calves recorded; but she was dropped in 1898, and is now old enough to vote and still looks like she was good for a few more "doddie editions."

After heading back west from Mr. Perry's place, we ran past a place that showed the black doddies specking the green pastures, and couldn't resist getting out and taking a picture. They were a nice bunch of feeders, being mostly steers. As no one was at home, we got away with only a few minutes stop, and learned from a neighbor they belonged to "Ed" Fenner.

We next began hunting for F. J. Wilber's place, near Clio, and reached it after getting off the main gravelled road and detouring for road repairing work. But it was an out-of-the-way place worth going a long way to see, for in all the herds the Editor has seen this year, he has never seen such corking good bull calves following the cows, regardless of size of herd or standing in the lists of sales and shows. Note to "Ed" Hall: Slip over and take a look at these bull calves, for you will travel a long way before you find as many outstanding prospects for steer champions. Even Alex. Minty had to admit they were the best we had seen in Michigan. The entire herd is descended from one cow originally purchased from O. E. Bradfute, Xenia, Ohio, and the bull that is siring these good calves—all on the same pattern—is a Blackbird bull, bred by John Hanson, Rochelle, Ill. Mr. Wilber offered to put a pair of these good bull calves into a state sale at Saginaw next March in case the sale idea went through, and we assured him they were just the kind we would like to see there after they had been nicely fitted through the winter for such a sale.

We next drove over to Vassar to see John F. Glady's herd, but John had switched to Holsteins two years ago, but was about ready to switch back again. He had some interesting notes on the use of Aberdeen-Angus bulls on dairy cows to get beef calves that will make a profit for the dairyman from his calves.

We then started east for Marlette and encountered some bad roads before getting in for the evening. But by getting another 5 o'clock start, we were out at Coupar & Shier's farms, eight miles north and east of Marlette by the time the sun would allow us to snap a few pictures. These two and "Jim" Curry have kept the black banner floating up in the thumb for several years, and are all closely enough related and located so that they have never lost confidence in the breed in spite of being in a land where dairying or making beef with the Red, White and Roan has been considered the orthodox thing. All three had good little herds of pure breds that have been seeding down the neighborhoods and making money while they cleared their farms and built good homes and snug bank barns, such as every thrifty Micihgan farm has. All were enthusiastic for the future of the breed and for an annual sale at Saginaw.

We then climbed back into the car and went back to Marlette, picking up Attorney McClure and driving out to his farm west of Marlette. Here he showed a thrifty herd that was making money from land that was a tangled overgrown swamp, worth practically nothing, but a few years ago. While pedigrees had not been kept, and the herd was handled by a renter, it certainly looked the most prosperous thing about.

Just south of Marlette, we stopped at the farm of Wilbert A. Prowse. He was not at home, but a show heifer in the barn so attracted Mr. Minty that he led her out and she was photographed in the barnlot. The native Marletteers had told us that Mr. Prowse had won five out of six firsts at one of the local fairs the week before, so we concluded that this heifer was one of his show herd.

We now left Tuscola county—Michigan's largest Aberdeen-Angus county as far as number of herds is concerned—and headed for Oxford, where we were scheduled to meet Mr. William E. Scripps, owner of the Wildwood herd near Orion. We ran south through the edge of Lapeer county, into Oakland county, which we suppose gave the name to the Oakland car, manufactured at Pontiac. Winding around the edges of sapphire-blue lakes, in and out of woods, over wonderful gravelled roads, we finally came to Oxford, and then drove on over to the Wildwood farm, set among another group of summer tourist coaxing lakes.

Mr. Scripps is one of the group of young geniuses of business engineering who in the last ten years, following the lead of Henry Ford, have lifted Detroit from way down the list of U. S. cities to fourth place, above St. Louis, Boston, Cleveland, and others of earlier and older growth. He began building marine engines when a 14-year-old boy, and has been in business ever since, besides being vice-president and manager of Detroit's leading daily, the Detroit News, founded by his father. To see Mr. Scripps walk up to a balky tractor, have a man yank out its left lung, turn it a little, put it back, pat it with a wrench and tickle its ear with a screw

(continued on page 16)

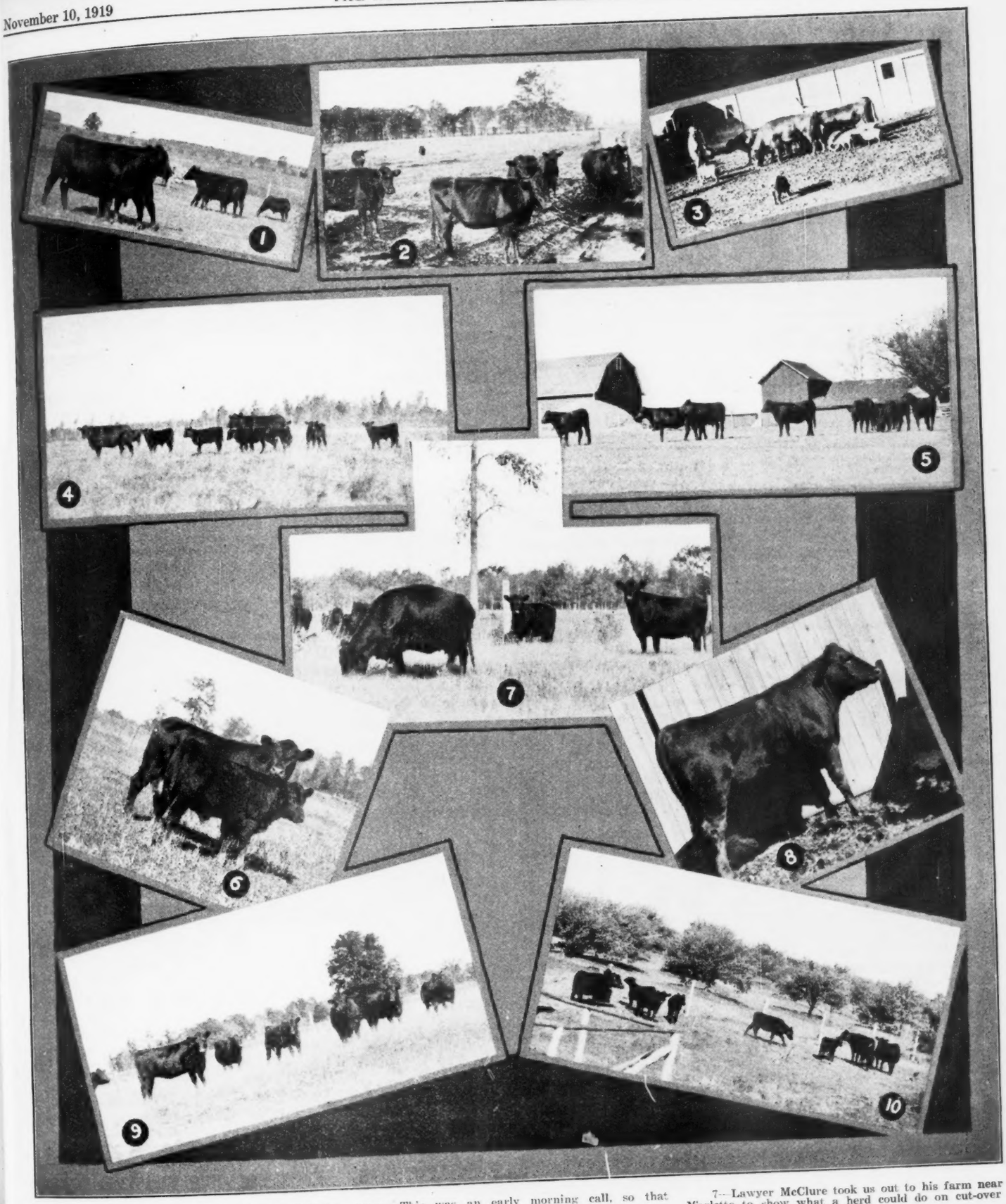

1—Secretary Ward Hathaway of the Michigan Aberdeen-Angus Breeders' Association, near Ovid, is one of the hustling live stock breeders who have helped carve farms out of the raw timber lands of Michigan. The clean, industrious appearance of the farm is right in keeping with the herd, which contains some of the best cattle in Michigan.

2—Shier of Coupar & Shier, Marlette, has a farm that joins Coupar's and both are neighbors of "Jim" Curry—all real cattlemen who have kept the Doddie banners waving up in "the thumb" district.

3—Coupar of Coupar & Shief showed us the kind that had made his farm prosperous for the last few years. This was an early morning call, so that good pictures were a problem.

4—James Curry, Marlette, has a small herd, but they were running 100 per cent on calves and looking fine on the good pasture provided.

5—"Ed" Fenner wasn't at home, but we couldn't resist snappin these feeders.

6—Say, "Ed" Hall, isn't this just about the "poppin" good kind you are looking for to feed into International grand champions? Even Alex. Minty had to admit that this man F. J. Wilber, near Clio, had the best bull calves we saw in Michigan. There were several more patterned after this sample.

7—Lawyer McClure took us out to his farm near Marlette to show what a herd could do on cut-over land in the hands of a renter.

8—Wilbert A. Prowse, Marlette, showed this heifer at several local fairs for firsts.

9—F. Perry & Sons, Davison, have one of the finest herds both as to individuality and pedigree to be found in Northeast Michigan.

10—Brinton Hall, Belding, is working out an apple-Angus combination, and the cattle look like they enjoy the partnership basis.

The Aberdeen - Angus Journal

Published the 10th and 25th of each month at Webster City, Iowa.

Staff:

Fred Hahne, Business Manager.
F. H. Higgins, Editor-in-Chief.
E. F. Dally, Special Field Representative
Assisted by Association Field Representatives:
C. D. Lowe, Knoxville, Tennessee, Eastern and Southern.
E. T. Davis, Iowa City, Iowa, Central and Western.

Subscription price to all points in United States, $1.00 per year; Canada, $1.50 per year; all other foreign points $2.00 per year.

Notice:—Please address all correspondence and remittances to the Aberdeen-Angus Journal, Webster City, Iowa, and not to individuals.

Webster City, Iowa, U. S. A., November 10, 1919

THE SOUTH SETS A NEW SALE MARK THAT INDICATES A REAL CATTLE DEMAND

The Hampton sale, practically a dispersion, at Nashville, Tennessee, a few days ago, was an event that marks an epoch. Not only was the average of $1045.83 a record for all breeds in the South, but every animal stayed in the South to carry on for new breeders and young men. Also, the buying of these cattle by both little and big cattlemen is worthy of note. The political dopsters have it figured out that Senator Todd, who bought the tops, will be Tennessee's next Governor. If he runs, he certainly ought to carry east Tennessee, where the Aberdeen-Angus grow so thick (both ways). But from now on, there will be no question about the South especially Tennessee, being a pure bred Aberdeen-Angus market. Already it ranks right close to fourth place in the ranks of Aberdeen-Angus commonwealths, and is crowding out some of the first states to start with the breed in the early days. With Kentucky coming back, the Carolinas, Mississippi, Alabama, Virginia, Georgia and Florida all bidding on cattle above the $1,000 mark, the time to look upon the South as a pure bred market is here.

—o—

MORE COUNTY ASSOCIATIONS HELP BRING THE "DODDIE" TO THE NEIGHBORS

Every week or so a new county Aberdeen-Angus Breeders' Association is formed, and everywhere these are formed, the Aberdeen-Angus interests get a new lease of life. A glance at the list in this number of the Aberdeen-Angus Journal shows that Andrew County, Missouri, has lined up with the live ones, and there are several more counties in Missouri, Iowa, Illinois and Indiana all ready to form organizations any day. One of these days, there will be a live, aggressive association of Aberdeen-Angus Breeders in every county in the United States that can muster ten members of the national association. There is nothing like such an organization to bring the Abredeen-Angus breed down to the neighborhoods of the breeders, and demonstrate to the farmers of that county that the Doddies are THE beef breed. Then the matter of getting the herds on an accredited basis can be much more easily handled where a county association is ready to place all reactors from the county in one herd and carry them along under the Bang system if they are too valuable to slaughter. Another thing, local sales and calf club work among the boys and girls can be organized and held for the benefit of community and breeders. Let's see more of the counties organizing now while the organization is so timely. There will never be a better time.

—o—

NOW, WHO LAUGHS AT THAT "BACKBONE OF THE COUNTRY" TALK?

In times past, we have all sat back and chuckled when the friendly politicians came around to slap the farmer on the back, praise his apple crop, pass out their "campaign cigars" with the exclamation that it did him good to get a chance to get out and talk to the farmers, "the backbone of the country." Yet in these unsettled times of strikes, bolshevism and other forms of trying to get more for less work, that pet expression of the man who asked for the votes seems rather appropriate. Getting down to the final analysis, he is just about the only man who is sawing wood in the usual manner. When the help situation gets worse than usual, he merely adjusts himself to the new situation, and goes ahead feeding the world. Possibly it requires another gasoline engine, automobile, tractor, an electric plant, or some other labor saver, but he adds them to his farm and meets the situation. After all, he is the real American; the type who discovered the new world, settled it, and then carved out a home, regardless of obstacles. Whether the city people are to get their milk out of a can or do without does not make much difference to him, for he adjusts himself to the demands and the times, and if the city people prefer to do without milk or take it in a cheaper form than the old-time liquid is nothing much in his young life. He can change to beef rasing by buying a pure bred Aberdeen-Angus bull to sire beef calves from his cows, and it gives him a chance to get out from under the cow and spend more of his time using his head instead of his hands. These unsettled times are opening up a new field for the Aberdeen-Angus, and the Aberdeen-Angus breeders are just enough like their forefathers to adjust themselves to the new situation.

—o—

BRADFUTE PROPOSES AN 8-HOUR DAY FOR THE FARMER: WHY NOT?

O. E. Bradfute, Ohio breeder of Aberdeen-Angus, rather took the wind out of the sails of the labor and capital delegates to the Wilson conference in Washington recently, it is said, when he proposed that the farmer ought to have an 8-hour day as well as the man who works in factory, mine and at trades. Or rather, he proposed that the farmer be paid on that basis for his work. As it is, the farmer is the only man who markets his goods at the price the consumer wants to pay for them, rather than at the price they cost him to produce, plus a fair profit of say 8 to 10 per cent. Sometimes, the farmer makes money, but quite frequently he loses. At any rate, he cannot take his wheat crop, or his hog crop, or his cattle crop, and after figuring in 6 per cent on his investment, actual cost of labor, buildings, machinery, interest on borrowed money, etc., add a 10 per cent profit to the cost of his produce, and put a price tag on his goods and tell the world to pay that price or go without—at least he has never done that yet. It might do the laboring men who are talking 6-hour days and dollar-an-hour pay, with all the other trimmings, good to look into the Bradfute proposal. Also, it might do the "pole-cat press' of the cities good to investigate the trend of present day thought on the farm where farmers are being made the goats for all "high cost of living" reductions. When the farmer can't make a living at producing milk, or potatoes, or pork, or beef, he is merely forced to change to some other line, and when he can't re-adjust himself, he is economically forced off the face of the earth. The farmer is just as much entitled to the 8-hour day as the man who builds houses, or installs plumbing, or electric light wires; yes, and so is Mrs. Farmer. But the only farmer who can enjoy such an arrangement these days is the one who has his land in pasture over which pure bred beef cattle are grazing, and then he must be a real manager.

—o—

THE INTERNATIONAL IS THE DODDIE SHRINE: BE SURE TO VISIT IT!

"The International Live Stock Exposition is worth a million dollars a year to the Aberdeen-Angus breed of cattle." So said a prominent breeder a few years ago, and we believe he understated rather than overshot the mark; the trouble is that the breed hasn't been collecting the full amount each year. Now it is time to begin collecting the entire amount. The first move in that direction is to get every breeder of Aberdeen-Angus in Canada and the United States, and as many from outside as possible, to come to Chicago to see this show this year; they should see the displays of

Aberdeen-Angus Breeders' Associations of the World

NATIONAL ASSOCIATIONS

THE AMERICAN ABERDEEN-ANGUS BREEDERS, ASSOCIATION
Chas. Gray, Secretary, 817 Exchange, Avenue, Chicago, Illinois.

THE ABERDEEN-ANGUS CATTLE SOCIETY
James R. Barclay, Secretary, 137 Union Street, Aberdeen, Scotland.

ENGLISH ABERDEEN-ANGUS SOCIETY
(Secretary's name and address to be supplied.)

NEW ZEALAND ABERDEEN-ANGUS CATTLE BREEDERS' ASSOCIATION
John A. Fraser, Secretary, Box, 83, Hastings, Hawke's Bay, New Zealand.

ABERDEEN-ANGUS BREEDERS' SOCIETY OF SOUTH AFRICA
Geo. Wilson, Secretary, Pary's Orange Free State, South Africa.

ASSOCIATION ARGENTINA CRIADORES DE ABERDEEN-ANGUS
(Secretary's name and address to be supplied.)

IN CANADA

CANADIAN ABERDEEN-ANGUS BREEDERS' ASSOCIATION
W. I. Smale, Brandon, Man., Secretary, (recently resigned and office not yet filled.)

ALBERTA ABERDEEN-ANGUS BREEDEDRS' ASSOCIATION
A. E. Bell, Secretary, Islay, Alta.

SASKATCHEWAN ABERDEEN-ANGUS BREEDERS' ASSOCIATION
G. N. Buffum, Secretary, Bechard, Sask.

STATE ASSOCIATIONS

ALABAMA ABERDEEN-ANGUS BREEDERS' ASSOCIATION
Francis Coleman, Secretary, Suggsville, Ala.

ARKANSAS ABERDEEN-ANGUS BREEDERS' ASSOCIATION
R. L. Block, Secretary, Wynne, Ark.

CAROLINA ABERDEEN-ANGUS BREEDERS' ASSOCIATION
E. H. Harrison, Secy-Treas., Salisbury, N. C.

INDIANA ABERDEEN-ANGUS BREEDERS' ASSOCIATION
C. F. Gobble, Secretary, LaFayette, Indiana.

ILLINOIS ABERDEEN-ANGUS BREEDERS' ASSOCIATION
Ray Hamilton, Secretary, Good Hope, Illinois.

IOWA ABERDEEN-ANGUS BREEDERS' ASSOCIATION
E. T. Davis, Secretary, Iowa City, Iowa.

KANSAS ABERDEEN-ANGUS BREEDERS' ASSOCIATION
A. D. Wilcox, Secretary, Muscotah, Kansas.

MICHIGAN ABERDEEN-ANGUS BREEDERS' ASSOCIATION
Ward Hathaway, Secretary, Ovid, Mich.

MINNESOTA ABERDEEN-ANGUS BREEDERS' ASSOCIATION
Hiram E. Hansen, Secretary, Mapleton, Minn.

MISSOURI ABERDEEN-ANGUS BREEDERS' ASSOCIATION
J. D. Blackwell, Secretary, Fayette, Mo.

MISSISSIPPI ABERDEEN-ANGUS BREEDERS' ASSOCIATION
M. T. Aldrich, Secretary, Michigan City, Miss.

NEBRASKA ABERDEEN-ANGUS BREEDERS' ASSOCIATION
D. K. Robertson, Secretary, Madison, Nebr.

NORTH DAKOTA ABERDEEN-ANGUS BREEDERS' ASSOCIATION
E. J. Thompson, Secretary, Agricultural College, North Dakota.

OHIO ABERDEEN-ANGUS BREEDERS' ASSOCIATION
Prof. B. L. Thompson, Secretary, Columbus, Ohio.

OKLAHOMA ABERDEEN-ANGUS BREEDERS' ASSOCIATION
Wm. Alson, Secretary, Edmond, Okla.

SOUTH DAKOTA ABERDEEN-ANGUS BREEDERS' ASSOCIATION
R. E. Hunter, Secretary, Letcher, S. D.

TENNESSEE ABERDEEN-ANGUS BREEDERS' ASSOCIATION
R. M. Murphy, Acting Secretary, Knoxville, Tenn.

TEXAS ABERDEEN-ANGUS BREEDERS' ASSOCIATION
W. H. Hill, Secretary, Christoval, Texas.

VIRGINIA ABERDEEN-ANGUS BREEDERS' ASSOCIATION
A. F. Buchanan, Secretary, Glade Springs, Va.

COUNTY OR DISTRICT ASSOCIATIONS

FULTON COUNTY (ILL.) ABERDEEN-ANGUS BREEDERS' ASSOCIATION
Frank H. Shields, Secy-Treas., Lewiston, Ill.

PIKE COUNTY (ILL.) ABERDEEN-ANGUS BREEDERS' ASSOCIATION
A. W. Butterfield, Secretary, Griggsville, Ill.

MERCER COUNTY (ILL.) ABERDEEN-ANGUS BREDERS' ASSOCIATION
H. L. Thornton, Secretary, Millersburg, Ill.

MIAMI COUNTY (IND.) ABERDEEN-ANGUS BREEDERS' ASSOCIATION
J. M. Hiner, President, Peru, Ind.

BENTON-NEWTON DISTRICT (IND.) ABERDEEN-ANGUS BREEDERS' ASSOCIATION
William W. Fleming, Secretary, Remington, Ind.

FT. WAYNE DISTRICT (IND.) ABERDEEN-ANGUS BREEDERS' ASSOCIATION
J. E. Gillespie, Secretary, Columbia City, Ind.

VAN BUREN COUNTY (IOWA) ABERDEEN-ANGUS BREEDERS' ASSOCIATION
F. S. Elliot, Secretary, Bentonsport, Iowa.

CRESTON DISTRICT (IOWA) ABERDEEN-ANGUS BREEDERS' ASSOCIATION
Geo. W. Burdette, Secy-Treas., Creston, Iowa.

GRANT COUNTY (WIS.) ABERDEEN-ANGUS BREEDERS' ASSOCIATION
W. J. Steinhoff, Secy-Treas., Platteville, Wis.

BLOUNT COUNTY (TENN,) ABERDEEN-ANGUS BREEDERS' ASSOCIATION
H. R. Duncan, Secretary, Maryville, Tenn.

ANDREW COUNTY (Mo.) ABERDEEN-ANGUS BREEDERS' ASSOCIATION
Pleas. Coffman, Secretary, Savannah, Mo.

CARROLL COUNTY (MISSOURI) ABERDEEN-ANGUS BREEDERS' ASSOCIATION
Roy H. Monier, Secretary, Carrollton, Mo.

PETTIS COUNTY (MISSOURI) ABERDEEN-ANGUS BREEDERS' ASSOCIATION
Geo. Stauffer, Secretary, Sedalia, Mo.

Short Horns, Herefords, Galloways and the draft horses sheep and hogs as well if they are interestd in these. But after seeing all the breeding cattle—the cream off the best beef herds in North America—they should then carefully study the displays of single steers from the colleges and individual feeders noting that these great state institutions have in nearly every case selected and fitted their best specimens of each of the breeds, sometimes experimenting with crosses. After the cattle have been seen as they pass under the hands of the judges, the stock yards show, or the carlot classes should be seen; there are divisions for each section of the country, and finished steers, short-feds and feeders, so that the cattle may be seen at different ages and at different stages of their finish for market. If you have time to watch the live stock commission firms help their customers to select the cattle that go into a carlot for show, getting them all the same size, conformation and finish, there is a big lesson. Then there is the carcass class, mentioned in a recent editorial on this page. There is plenty to see for the entire week, but be sure to get the lessons taught there and take them home to put into your work and to tell your neighbors. The Aberdeen-Angus may not get the lion's share of the inter-breed steer contests this year, but they usually do, and if they don't you will want to know why and how. Be at Chicago, and bring the neighbors along, too. It's the most important week of the year for the Aberdeen-Angus.

—o—

"Farthest North" Doddie Herd at Ft. Resolution, 1,000 Miles North of the Montana Border, in Canada.

An effort is to be made at Fort Resolution, to cross buffaloes with Aberdeen-Angus cattle, with a view to producing a breed that will fulfill the requirements of that sub-Arctic country.

At the present time there is a herd of 100 pure bred Aberdeen-Angus cattle at Fort Resolution, the property of the Catholic mission under the charge of Monseigneur Gabriel Breynat, bishop of MacKenzie River, and spiritual overlord of a vast domain. The limit of northern farming on anything like a large scale has been reached at Fort Resolution; farther north there are practically no farms, merely here and there a small tilled patch at an isolated trading or mission post. Eventually farmers will penetrate to the very border of the land of eternal winter, Bishop Breynat believes, but that time has not yet arrived.

As an enthusiast for northern farming the bishop has no superior. He wants to see more cattle in the country, and is confident they will do well, for the success of his own ranch tends to prove this. But he is anxious to experiment with a view to producing an animal that will combine resistance to extreme cold with milk producing qualities, hence his desire to secure buffaloes from the Dominion Government. If he can not get the buffalo, he will take up more cattle.

Though wild meat is usually available in the MacKenzie River District, and bear, deer, caribou and other animals are plentiful, there are occasions when a supply of domestic meat is of great benefit. The Indians of the district are great hunters and trappers, and hesitate to sacrifice pelts to secure food. With more cattle, this will be unnecessary.

Though the winter cold is extreme, the bishop states that oxen that have been worked all summer can be turned out to rustle in November and will come out in good shape in the spring, providing they were not too poor at the beginning of winter. Milking stock, of course, is stabled during the cold months and fed liberally on prairie hay, with oat straw for a welcome change.

Cattle out rustling are occasionally in some danger from bears or wolves, but an animal in good shape can generally manage to look after itself. It is only when a pack of wolves attacks a steer that chances of escape are remote. With closer settlement this drawback will gradually disappear.

Speaking of the agricultural resources of Fort Resolution Bishop Breynat says:

"Our gardens are the wonder of those who are not familiar with the Northland, and oats are a heavy crop, though we have not produced much wheat. In potatoes, however, the Fort Resolution fields will rival those of Ontario and Quebec. Of course this is due to the constant sunshine in summer, for then it does not get dark at that post. When I left there in August our wheat was four feet high. I took the first threshing outfit into that country last year. It is operated with a gasoline engine and we pay $1 per gallon for the oil.—Montreal Family Herald & Weekly Star.

—o—

Col. Cooper Buys Twenty-seven in Minnesota

So impressed was Col. W. H. Cooper, the Hedrick, Iowa, auctioneer-breeder with Minnesota's Aberdeen-Angus that he bought 27 head from E. A. & E. W. Brown, Luverne, Minn. "Ed" Davis made a 100-mile drive across from the Dickens, South Dakota sale to handle the deal.

Boys

Upon you the next generation will depend for its sustenance. Show the world what you are made of. The Aberdeen-Angus Journal is for you.

Girls

Martin County, Minn., Calf Sale a Winner.

NO FINER opening for the county fair's new livestock pavilion could have been provided than the sale of pure bred calves which took place Friday. The animals sold were fed by boys and girls of the county, for whom they were purchased by the Fairmont National and Fox Lake State banks. That the sale was a success is shown by the fact that two of the calves were in for $1000 each, while the first cost was under $200. Of the calves, 12 Short Horns, 12 Herefords and 5 Aberdeen-Angus were shown.

The banks put up the money with which the young people purchased thoroughbred heifers last spring, charging a low rate of interest. The young farmers and farmeresses fed the animals until now and received the full profit at the sale after paying the original cost.

The banks have done a mighty fine piece of work for the livestock industry. It is greatly to be hoped that the clubs will be duplicated next year.

The calves were beautiful animals, so good, in fact that many of their young owners refused to let them go and bid them in themselves.

The new pavilion was crowded with buyers, the calf club boys and girls, their friends and proud parents. Auctioneers Roebke, Peterson, Seglem, Murphy and Robertson donated their services. John F. Haeckel was clerk. Bidding was spirited throughout and there was breathless interest among the young people.

"Oh, what a beauty!", "Buy her for me, daddy!", "I can't let her go!", were some of the expressions heard as the pretty pure breds were led into the ring to be shown off. Every calf was as slick and as clean as a kitten, showing the results of months of loving care by the young owners. Without doubt, there is no better way to interest boys and girls in the farm and in good stock than these clubs. The two banks and County Agent Johnson have done a big service to the community.

Here are the Aberdeen-Angus purchasers at the sale:

Luverne Thompson and Louise Howell bid in their own calves at $425 and $450.

Gordon Johnson to Henry Howell, cost $143, sold at $250.

The 21 Fairmont bank calves averaged as follows: Herefords, $493.33; Short Horns, $395; Angus $375; Holsteins, $521.66.

Prizes in the Fairmont National contest were awarded to these boys and girls.

First prize: Charles F. Brooker, Fairmont, Short Horn.

Second: Elmer Lidke, Fairmont, Hereford.

Third: George Wannarka, Fairmont, on a Hereford.

Fourth: Gordon Johnson, Fairmont, on an Angus.

Fifth: Louise Howell, Fairmont, Angus.

In addition to purses put up by the banks there were prizes offered by various breeders' associations.

Gordon Johnson, of Fairmont, showed the champion Aberdeen-Angus.

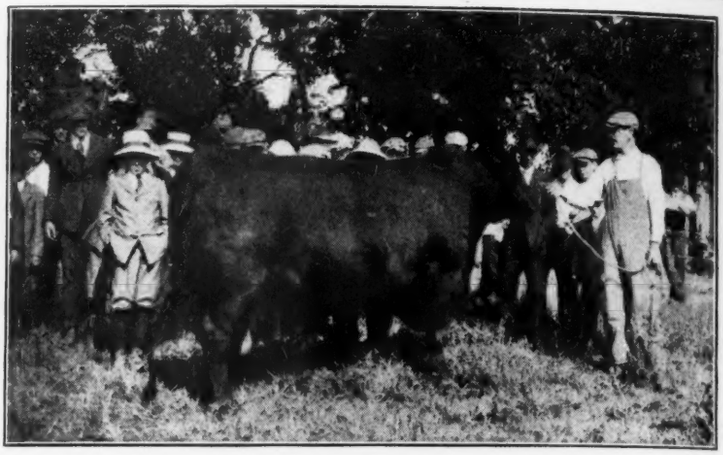

Atchison County, Kansas, boys have a look at Blackcap Poe, famous head of the herd of the late A. D. Wilcox, Muscotah, Kansas. Mr. Wilcox started this club, getting pure bred Aberdeen-Angus heifers for the boys, and taking active part in the organization of the club and distribution of the calves

Story of My Baby Beef Work.

The name of my Baby Beef was East Lawn Pershing. I began feeding him the fourth day of November. He weighed 450

pounds when I started. I bought him of Mr. Arthur Marquart of Lawton, Iowa, for $67.00.

He was very wild when I started with him, but he was tamed down when I got done with him.

I fed him shelled corn, groud corn, soaked corn, green cut-up corn, oats, alfalfa, hay and oat meal. When I got done feeding him, the fourth day of September, he weighed 1130 pounds.

I took him to the Inter-State fair at Sioux City and won first prize in the Baby Beef Club. I sold him to the Martin Hotel for $262.50 or 25 cents per pound. I enjoyed feeding him and had much experience with him, and I guess I will go into the work again.

I will close as Club member.—Philip Hegstrom, Lawton, Iowa.

—o—

Doddie Calf First at Chattanooga

Harry Avens, Shepherd, Tenn., won the Grand Championship at the Chattanooga District fair in the Hamilton Boys' and Girls' Pure Bred Bull Club contest with his Aberdeen-Angus. He won the American Aberdeen-Angus Breeders' Association silver medal and $50.00. Watch for story of boy and calf with picture of both.

—o—

"Doddie" Calf Won at Memphis

The boy holding the calf is Harry Avens, of Shepherd, Tennessee. Harry fed and cared for this calf from April 24th to the time of the Memphis Interstate Fair and put a gain of 370 pounds on him. This was a gain of 74 pounds a month. Harry won $50.00 for the best bull calf and record of feeding—individuality of calf counting 75 per cent and methods of feeding 25 per cent. He also won $5.00 in the open classes, as you know. The calf's name is Blackbird George 15th, sired by Blackcap Laddie F. 3d, a double grandson of Black Woodlawn. The dam is Heatherdale Blackbird of Glenmere Prime and out of Blackbird of Quietdale 7th.

Harry is fourteen years old, is a good worker, and thinks lots of his calf. This

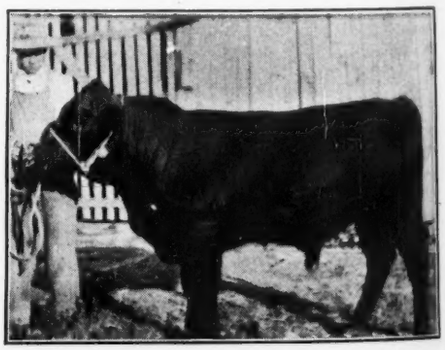

was his first experience in caring for any kind of live stock.

The calf is for sale. I have priced him at $250.00, and I don't know a better one for the money. If some of the breeders had this calf, they would get at least $500.00 for him.—D. T. Hardin, District Agent, Chattanooga, Tenn.

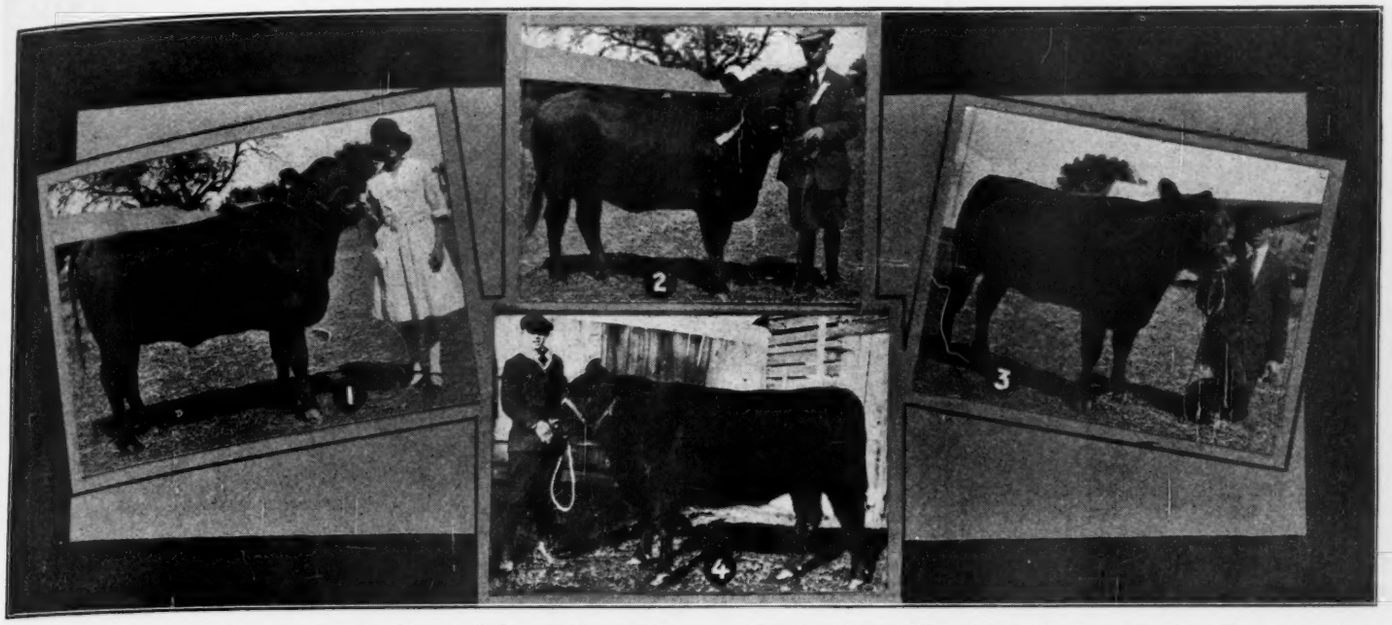

1—Second prize heifer, Class B. Owned by Dorothea Kelley. Sold for $475.
2—Reserve Champion Angus. First prize heifer, Class B. Owned by Eustace Morris. Sold for $350.
3—Second prize heifer, Class A. Owned by Thos. Couins. Sold for $500.
4—Champion Angus Heifer Clinton County. First prize Class A, pure bred calf club. Owned by Willie Everatt. Sold for $650. Bought by Albert Reimers, Grand Mound, Iowa.

Clinton County, Iowa, Calf Sale a Success.

TWENTY-THREE Aberdeen-Angus calves in the Boys' and Girls' Clinton County, Iowa, Pure Bred Heifer Calf Club made a wonderful showing this year. The calves were secured by a committee of breeders co-operating with the **County Agent, L. O. Wise,** and placed in the hands of the boys and girls last December. The club was financed by the banks of the county, the boys giving their notes for the amount of the cost price.

On account of not being able to secure calves of the same quality, they had to be divided into two classes and these allotted by chance to the boys desiring them. The better grade cost an average of $139.00 per head and the others $106.00.

The heifers were fed until September, when they were exhibited at the Clinton County fair and sold at public auction to the highest bidder on the last day of the fair .The entire lot made satisfactory gains and certainly advertised the breed in fine shape. They were well finished, had made good gains that spoke well for the care they had received. One heifer in particular had made a gain of seven hundred (700) pounds in the nine months she was in the hands of her feeder.

Prizes of $10.00, $8.00 and $6.00 were given for the first three places in each class and $5.00 for all the other calves entered. Willie Everatt of DeWitt won first place in Class A, as well as championship on his heifer which he later sold for $650. Thos. Cousins of DeWitt took second prize on his heifer in Class A and received $500 for her.

Eustace Morris of Clinton won the top place in Class B, as well as reserve championship with Dorothea Kelley of Clinton in second place. These calves sold for $350 and $475 respectively. The grand champion winner was presented with a beautiful silver medal by the Aberdeen-Angus Breeders' Association and the Reserve Champion secured $10.00 in cash from the same source.

The average sale price of the Class A calves was $350 and the Class B, $247.00. The total receipts for the sale were $6500.00 or a profit of $3800.00 which was returned to the boys.

Everyone was well satisfied with the results of the club and were more than satisfied with the showing made by the Angus in comparison with the other beef breeds in the club.—L. O. Wise, Secretary Clinton County Pure Bred Live Stock Association.

—o—

He Beat Forty Herefords and Short Horns

E. A. & E. W. Brown, who recently sold a nice bunch of their best cattle to Col. W. H. Cooper, Hedrick, Iowa, report that one of their calves in the hands of John Paulson, Steen, Minn., won championship of the Rock County, Minn., Calf Club Show recently. A picture of young Paulson and his pure bred heifer is shown here. There were 40 Herefords and Short Horns and 3 Aberdeen-Angus in the contest. Harold Speers, Luverne; and Harold Newton, Luverne, each had a bull of the Browns' breeding, the Newton boy winning second over all breeds for greatest gains during contest. The boys were guaranteed $100 profit on their investments if they cared to return the calves after the contest. Another contest will be staged next year. This calf should stand a good chance in the State Contest at South St. Paul, Nov. 19-21, where the American Aberdeen-Angus Breeders' Association offers $50 in prizes.

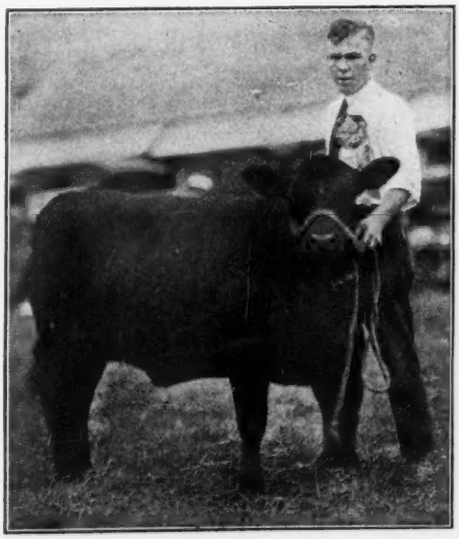

Picture taken when calf was 12 months old.

—o—

South Dakota Doddies 1, 3, 6.

At the South Dakota State fair Aberdeen-Angus calves stood 1, 3, 6 in the boys' and girls' classes. Louis Fournier won top honer, and also a trip to the International. His calf stood 14th at Sioux City after a hard trip, but as an Aberdeen-Angus was also first in the baby beef classes there, too, followers of the Doddies need have no worry.

—o—

2-Year Club Contest in Indiana.

Henry County, Indiana, where a 7-year-old girl won first with her Aberdeen-Angus this year will stage a two year contest next. Calves will be purchased as soon as enough boys and girls can be lined up, an early start being planned. Harry Modlin is one of the chief boosters of this club.

—o—

JUNIOR LIVE STOCK SHOW AND JUDGING CONTEST

So. St. Paul, Nov. 19, 20, 21, 1919, Promoted by Minnesota Live Stock Breeders' Association in Co-operation with Boys' and Girls' Club Work.

The Junior Live Stock Show and Judging contest will be held at South St. Paul, Nov. 19, 20 and 21, 1919. All baby beeves, lambs and pigs competing for prizes must be in their stalls by nine a. m., November 19th. Ship stock to "The Junior Live Stock Show, South St. Paul, Minn.

All the calves in the county feeding contests may be shipped to South St. Paul to be sold when the prize calves are auctioned off. The Minnesota Live Stock Breeders' Association will not be responsible for any expenses incurred in the shipment of these calves, but will assist the various counties in arranging the sale. It has been suggested that the calves from the various counties not on exhibition be sorted into uniform grades and sold in this manner. It is hoped

(continued on page 16)

"BETTER SIRES" CAMPAIGN STARTED BY "UNCLE SAM"

Twenty-four States Officially Line Up to Eliminate Scrub Live-Stock: Great Bull Sale Opportunity for Breeders of Pure- Breds.

THE United States Department of Agriculture is going to try to induce every farmer to breed his animals only to pure bred sires, but it is not going to accept a pedigree as proof that an animal is a worthy sire. In other words, while the department is going after the scalp of the mongrel scrub, it is after the scalp of the pure bred scrub just a little bit harder if possible. In its "Better Sires—Better Stock" crusade, it is going to insist on individuality as well as breeding. This was brought out at the formal meeting held October 1 in the office of the chief of the Bureau of Animal Industry to launch the crusade.

States Enrolled in Crusade

At the moment of officially launching the crusade, 24 States and the District of Columbia were definitely enrolled, and the delay in most of the others is merely a matter of deciding through what agencies the work shall be done.

Department of Agriculture specialists in various phases of live stock work are agreed that the better-sires campaign will give added impetus to their particular work. Cattle-fever tick eradication, bovine tuberculosis eradication, cow testing association work, co-operative bull association work, hog cholera control, county live stock association work and many other efforts, all will receive added impetus from the better-sires campaign. On the other hand, all of these things will aid the campaign. In fact, they have paved the way for it. The man who has cut down his scrub herd to escape dipping costs in the tick eradication campaign is in better position to build up with pure blood. The man who has cleaned out on account of tuberculosis is ready to start again with pure bred animals. And so of all the rest of them.

As Department of Agriculture officials see it, the campaign will be beneficial in many ways. The man who buys a pure bred or two will take more interest in his live stock than when he had only scrubs, will be inclined to give them closer attention better housing facilities, more carefully selected feed. In short, it will put him in the way of becoming a better all-round farmer. The better stock will return larger profits and the farmer will be in better position to extend his operations or improve his condition. Larger quantities of food products of superior quality will be produced and the consumer also will derive a direct benefit.

The following States had been officially enrolled up to October 1 in the "Better Sires—Better Stock" campaign:

Arizona—C. U. Pickrell, extension animal husbandman, Tucson.

Colorado—H. T. French, director extension service, Fort Collins.

Connecticut—H. J. Baker, director extension service, Storrs.

Delaware—H. Hayward, dean agricultural department, Newark.

District of Columbia—Chief Bureau of Animal Industry, U. S. Department of Agriculture.

Georgia—J. Phil. Campbell, director of extension, Athens.

Louisiana—W. R. Perkins, director of extension, University Station, Baton Rouge.

Maine—L. S. Merrill, director agricultural extension, Orono.

Maryland—T. B. Symons, director of extension, College Park.

Massachusetts—R. W. Redman, acting director of extension, Amherst.

New Hampshire—J. C. Kendall, director of extension, Durham.

New Jersey—L. A. Clinton, director of extension, New Brunswick.

New Mexico—C. F. Monroe, county agent leader, State College.

New York—H. A. Hopper, professor animal husbandry, Ithaca.

Oklahoma—J. A. Wilson, director of extension, Stillwater.

Rhode Island—A. E. Stone, director of extension, Kingston.

South Carolina—D. W. Watkins, assistant director of extension, Clemson College.

South Dakota—J. C. Holmes extension live stock specialist, Brookings.

Utah—R. J. Evans, acting director of extension, Logan.

Vermont—Thomas Bradlee, director of extension, Burlington.

Virginia—J. R. Hutcheson, director of extension, Blacksburg.

Washington—S. B. Nelson, director of extension, Pullman.

West Virginia—B. B. Ezell, assistant director of extension, Morgantown.

Wisconsin—K. L. Hatch, assistant director of extension, Madison.

Wyoming—A. E. Bowman, director of extension, Laramie.

Details of the "Better Sires—Better Stock" campaign are contained in a 16-page booklet which may be obtained on request from the United States Department of Agriculture.

—o—

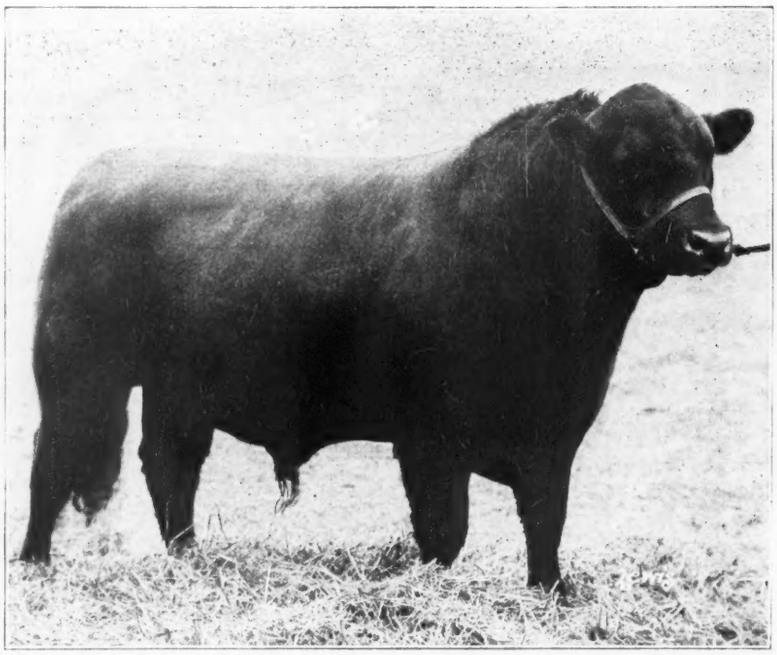

MORE MEAT TO COME FROM "BETTER-SIRES" CAMPAIGN

The definition of the term "pure bred sires" is written in one word—"economy." There are many definitions, many of them learned and long, that might be written, but the breeding experts of the United States Department of Agriculture, when they met to launch the State and National crusade for "Better Sires—Better Stock," agreed that the primary meaning of it is economy.

The scrub hog requires a certain number of bushels of corn to make 200 pounds of pork. The pure bred or high grade hog takes the same number of bushels of corn and makes 300 pounds of pork. The pure bred or high grade cow makes three gallons of milk out of the same quantity of silage that the scrub cow uses to make a gallon and a half of milk. These figures are not meant to be scientifically exact, of course, but merely to illustrate the principal. The result is that the farmer gets more pounds of salable product out of his feed when he uses pure bred sires at the head of his herd and flocks. He gets more money and his family lives better. But something else happens. When he sells more pounds of a better class of meat or more gallons of rich milk, he feeds the city family better than he did when he kept crub stock. The final result of pure bred sires is that the farmer makes more money and the city family gets more and better food, probably at lower prices.

The crusade, the experts say, eventually will tend to result in reducing the cost of living to the consumer without taking the difference out of the pocket of the producer. For that reason, they point out, the city man has a definite, money interest in the better sires crusade. While he can hardly be expected to put the same amount of effort into it that the live stock breeder should, he is expected to give encouragement and aid to the program whenever the opportunity offers. And there will be no lack of opportunity, particularly in the smaller cities and towns where the farmers are in close contact with the city business men.

International News Nubbins

November 29th will be "College Day" and the Junior Live Stock Judging Contest will be held.

This is the Twentieth Anniversary of the International, the biggest, best, brightest show.

There will a a Non-Collegiate Live Stock Judging Contest.

There will be a "Round Up" of all the exhibitors at the first International.

The exhibit of draft horses this year promises to be the largest ever held.

Attend the Victory Carnival of the Live Stock World, the first week in December.

There are several special trains coming to the International from the Pacific Northwest. South and North Dakota are to send eight or nine special trains to the International.

ABERDEEN-ANGUS IN OHIO

By DR. C. D. LOWE, Southern and Eastern Representative, American Aberdeen-Angus Breeders' Association

OHIO is a grand old State, whether from an Aberdeen-Angus standpoint or otherwise. I know that I will be pardoned for anything I may say in her favor for she is my native State. I also fully realize that my sincerity may be brought into question, because as a rule, since reaching my maturity, I have kept well away from her boarders.

I never shall forget an incident of my first visit to Utah a good many years ago. I was among strangers and somewhat homesick, perhaps, when I chanced to get into conversation with a fellow guest at a hotel. He asked me, from what state I hailed and I proudly told him that I was from the Buckeye State. I still vividly recall my incensed feelings upon hearing his reply of, "That's my native State, too; it's the best one to be from, but as for staying there, deliver me!"

Everyone knows of the great record of the "Buckeye State" as a producer of Presidents; her fame as a manufacturing section is world-wide, and in a general way she is respected as an Agricultural state. But of recent years her production of Aberdeen-Angus has not been heralded beyond the confines of her own boundary lines, excepting in the instance of one particular breeder. She, however, has a record, such a record in fact, that I doubt if it has another long-time equal. It matters not whether one goes back to the time when majestic "Lucy's Prince" and grand old "Gay Lad" ruled unchallenged in the Little Miami Valley or today when the Hilldale Prides trample the bluegrass of the Scioto Valley, Ohio Aberdeen-Angus have always been able to hold their own.

I have recently spent some time in the State, visiting breeders, and have made some memorandums of the breed's activities, past and present. Benton Gardinger of Washington C. H., is credited with being the oldest breeder in the State. He is now well along in years, but still is an active breeder. Some of the "pathfinder" cattle of Tennessee were of his production.

O. E. Bradfute of Xenia has probably been the best known breeder of the State. His almost unequaled habit of winning nearly everything in sight at the first Internationals gave his herd wide publicity. The International Grand Champions, Lucy's Prince and Leroy 3d of Meadowbrook, were products of his master breeding mind.

Dr. H. M. Brown of Hillsboro is one of the breed's pioneers. His early importing activities left their mark of improvement in many sections of the country. Both Dr. Brown and Mr. Bradfute have been highly honored by being called upon to serve the national organizations in its highest offices.

Thomas Mattinson of South Charleston, as the last owner of that old hero, "Gay Lad" was of course in the limelight. It is gratifying to know that he is now the owner of a new herd and intends to become once more active.

The largest herd in the State today is owned by Alfred W. Jones & Son at LaRue. It numbers over 200 head. The last bulletin of the U. S. Department of Agriculture carries the name of this herd as being the first one in the State to attain "accredited tuberculosis-free" standing. The Ohio breeders as a whole are ranking high in cleaning up this scourge of all cattle-kind, and it will only be a matter of time until they all have a "clean bill of health." The Jones' breed good cattle and are now using two good bulls, one of them a son of Black Monarch 4th, and the other of Queen Mother Johnson 8th.

J. W. Jones & Sons, maintain a choice herd on neighboring farms at LaRue, which gives that community by far more cattle than any other one in the State. This herd had the benefit of the last years of usefulness of imported Black Jester of Ballindalloch. They are now using a son of Royal Pilgrim as their main herd sire.

The herd of Walter Ferguson near Xenia is one of the choice ones in the State. He has had remarkable success in mating Meadowbrook cows with carefully selected bulls of other lines of breeding. This community also specializes in the production of "Doddies" for almost on adjoining farms we find Mr. Bradfute, F. B. Turnbull and E. H. Hutchnson. Mr. Turnbull has done much missionary work for the breed, especially in the South.

Near Urbana we find John C. Barnett, with a useful collection of cattle. He is about the most enthusiastic breeder in the State and has his own ideas about how to do things. He is a retired editor of the "Farm and Fireside", and an ardent supporter of the Boys and Girls Calf Club work.

Of course, every one today knows of the remarkable record of J. S. Caldwell & Sons of Chillicothe in their production of International Grand Champion females. To have the honor of sending forth one wearer of the "royal purple" is considered fame enough for any one breeder, but to "repeat" indicates that they have found the "formula", here is hoping that it is "chronic."

To name specifically all of those deserving breeders remaining among the 99 who make up the active membership in the National Association would take too much space. There are Harrison Bros., and D. Oswald in Harrison County, Caldwell and Moulton in Scioto County, Emrick in Green, etc., but space will not permit any further mention.

It should be said that both the Ohio Experiment Station at Wooster and the Ohio University Station at Columbus maintain good herds of the breed, which we all recognize as quite an important factor in breed promotion.

It would seem that the breeders of Ohio were now preparing to occupy their deserving "place in the sun." New interest has been taken which resulted in organizing a State association, which body plans, among other things, a Futurity show at the State Fair and an annual consignment sale. Several new herds have been started in the State recently, among them that of Maryvale Farms at

(continued on page 16)

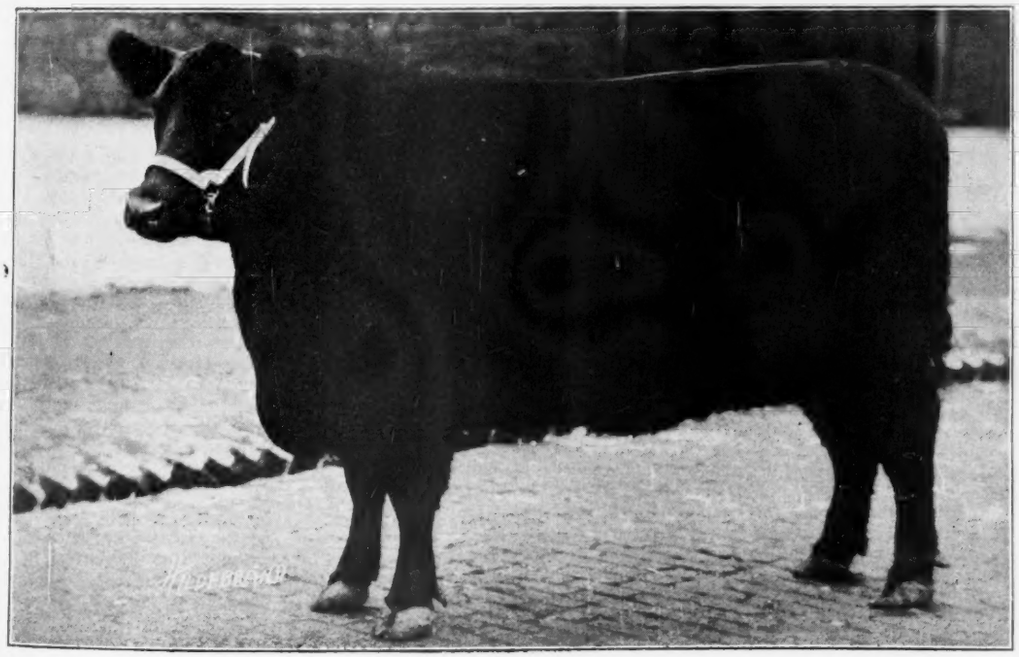

Hilldale Pride

Junior Live Stock Show and Contest

(continued from page 13)

that the boys whose calves are shipped in for sale, but not on exhibition, will be entertained at St. Paul by the Live Stock Breeders' Association.

The Baby Beef show will consist of the three highest winners in the county contest in each county qualifying.

The Lamb Show will consist of the three highest winners in the county lamb contest.

The Fat Hog Show will consist of the best fat hog from each county qualifying.

The Boys' and Girls' Live Stock Judging Contest will include the two highest winners in the county judging contests. Their expenses will be paid by the Live Stock Breeders' Association to the state show, where the judging contest will be completed. The three highest winners in the state contest will have their expenses paid to the International Live Stock Show, Chicago, November 28. The contestants will be required to judge horses, beef cattle, and hogs.

Leaders are urged to give contestants in the Baby Beef, Hog and Lamb shows as much instruction as possible on the best method to fit and finish their animals. The auction sale of all winners will be held November 21st.

The traveling expenses and entertainment while attending the show, for the boys and girls winning first, second and third in the Baby Beef Contest, from each county competing will all be paid by the Live Stock Breeders' Association.

Class I.

Prizes for calves born between August 1, 1918 and January 1, 1919. 1st—$30 and silver club medal; 2d—$25 and bronze club medal; 3d—$20 and bronze club medal; 4th to 22d prize inclusive—$12 and bronze club medal each.

Class II.

Prizes for calves Born after January 1, 1919. 1st—$30 and silver club medal; 2d—$25 and bronze club medal; 3d—$20 and bronze club medal; 4th to 23d prize inclusive—$12 and bronze clube medal each.

Aberdeen-Angus Special

Prizes offered by the Aberdeen-Angus Association on calves born since August 1, 1918 and sired by a registered Aberdeen-Angus sire: 1st-$15; 2d-$12; 3d-$10; 4th to 17th inclusive $8 each. For the best 3 Aberdeen-Angus calves shown by any one county, 1st-$25; 2d-$15; 3d-$10.

Grand Champion

For best calf in the show, $50 and the National Gold All Star Club Medal.—W. A. McKerrow.

Aberdeen-Angus in Ohio

Youngstown, where a foundation was secured from Escher & Ryan. C. T. Elliott of Middletown has also put in a new herd as has Jacob B. Perkins of Cleveland.

This article should not close without a mention of the recent venture on the part of a "game few" of the Ohio breeders who sent forth some of their best cattle for a conquest of the East. One of them was grand champion of the Eastern States Exposition during which the sale was held at Springfield, Mass., and sold for $650, the top of the auction. We feel sure that a great good was done by these breeders in their missionary effort, which will manifest itself more and more as years go by with ever increasing trade from that section of the country.

Measuring Michigan's "Thumb" for Aberdeen-Angus

(Continued from page 7)

driver, and observe it move off obediently after two men had labored on it all day, gave a mere editor a vast respect for his knowledge of engineering.

Mr. Scripps drives his own aeroplane and has been doing so for several years; in fact, he was the second man in America to take up aeroplaning as a regular sport. The first gas engine to cross the Atlantic, driving a boat, was also a Scripps engine. This little introduction of the Wildwood herd owner ought to convince the reader that there is no question abou the way the farm is run from an engineering standpoint; and that is one of the big problems these days.

We put on two shows at Oxford, Mr. Scripps having rented the moving picture house for two consecutive nights, and invited in the entire neighborhood to see the Aberdeen-Angus pictures. The house was filled to its 400 capacity the first night, and lacked but a few balcony seats the second night, close to 750 seeing the pictures at the two performances. And breeders and feeders came from miles around to see the pictures, too.

When it comes to the "selling game", we must admit that the Wildwood proprietor has the entire Aberdeen-Angus fraternity beaten a few steps, and a lot of us who think we know a few things about the selling end of the business could profitably take a few lessons from him. Both Mr. Scripps and his manager, Sidney Smith, are "good mixers" and popular with the farmers around their neighborhood, many of them being frequent visitors to the farm to view the herd. They are taking special interest in showing dairy farmers that they can make a much more profitable business from their milk cows by using pure bred bulls to get beef calves. Mr. Scripps is now working out the details of a scheme to offer a substantial prize to the farmer raising the best grade Aberdeen-Angus calf from his dairy cows. Probably the cows will be bred at the Wildwood farms and then returned to the neighboring farms free, all kinds of grade cows—Holstein, Jersey, Short Horns, Guernseys, or "jist cows"—being used as long as they are not pure breds of any of the dairy breeds. The plan sounds like a winner, as Mr. Scripps is just the man to put it over and demonstrate to the man under the cow that there is a way out of his present slavery. One of his neighbors became convinced at the first trial of an Aberdeen-Angus bull. He marketed the calves at 22 months for $148 when the previous year, he had a hard time to get $38 a head for them, the previous crop, which was dairy on both sides.

Of course, what we most wanted to see at Wildwood was the crop of calves from Edgar of Dalmeny, Mr. Scripps' imported bull that suddenly stepped from obscurity to fame in a day when the 1919 Perth show and sales were held in Scotland last February. The champion at Perth and the calf that stood second to the champion in his class at this show—the hardest at which to win a championship in the world—were both calves sired by this bull. Then a few days later, another son was first at Aberdeen, and later this year, a daughter has been winning at the Old Country shows. With this record for siring only top-notchers, and bulls at that, we wanted to see what Edgar was doing on this side. About a dozen fluffy little felolws, black as the raven's wing, were "at ease" down in the pasture below the barns, and we went down to see them. There are three Trojan Ericas among the lot, two of them bulls, and we studied them with interest, for here might be some history makers in sale and show ring. The only advice we could give as to what we thought of the youngsters was to "Give them every chance, and see what they would develop into."

A little later, we were shown two earlier calves, a bull and a heifer, both of which showed lots of quality and style. The bull showed considerable resemblance to his famous half brother, Erodemus, that was champion at Perth, and he will be worth watching for some time.

Down in the far pasture we took a turn, and the cattle came running when Mr. Scripps tooted his Cadillac. In spite of pasture shortage, the cattle looked wonderfully sleek and healthy, due, the owner and manager agreed, to the high quality of pasture and good water. Mr. Scripps again gave a demonstration of his versatility by taking a few feet of moving pictures of the herd and visitors before Mr. Minty left for hime.

Considerable building of roads and houses is still going on, for now that Mr. Scripps has gone in for the Doddies so enthusiastically, he is going to give them every chance to make good. Already he is studying both pedigrees and individuality closely, and with his genuine love for his cattle, he has all the requisites of a real constructive breeder that will carry him over early difficulties in starting a herd.

A word about Edgar of Dalmeny. Of course, such a great sire is worth close study for around him centers the interest in the herd. He has developed lots more scale and filled out since the last International, when he showed just after arriving from quarantine in Canada. He has wonderful length and strength of back, and is a real find for a herd such as this where a great bunch of nicely bred cows of outstanding merit may be assembled to mate with him to build one of the outstanding herds of the country. He will watch with interest what comes out of Wildwood in the next five years.

All breeders seen were so keen for a Michigan sale that President Minty and Secretary Hathaway are immediately calling for nominations for a sale at Saginaw next March. These preliminary nominations are to be sorted over and arranged to make a well balanced list of offerings that are to be fitted for this sale to make it an annual event to fill the need of Michigan's demands of both buyers and sellers for such an event. Only good honest cattle that will help make a reputation for the sale from the start are wanted, regardless of pedigree, and every breeder in the state is asked to nominate at least one thing.

All in all, Michigan impressed the Editor as one of the great potential markets for Aberdeen-Angus, and once these Michigan breeders get together they will wake Michigan up and have the best market of all at their beck and call, for Michigan is pretty well fenced off from the rest of the world with its lakes; and Michigan needs nothing so much as good beef cattle to turn its waste grasses into high class products at a minimum outlay for labor and machinery.—F. H. H.

DOINGS IN THE AUCTION RING

THE average of $1045.83 for Hampton's annual sale was gotten by putting under-year calves with their dams and figuring as one lot.

Bids and bidders from Iowa, North Dakota, South Dakota, Ohio, Illinois, Massachusett's, New York, Virginia, South Carolina, Georgia, Texas, Oklahoma and Alabama; but the cattle all went to the following southern states: Tennessee, 33 head; North Carolina, 14 head; Missouri, 4 head, and Kentucky and Mississippi, 3 head each. All remained in the South. East Tennessee got 22 head, 18 of which went to Blount County.

Senator Todd, (who, by the way will probably be our next Governor), was the largest buyer, with 5 head at $19650, while John Hitch was second with 12 head at $5975.

The sale broke all southern cattle sales records, exceeding the La Vernet Hereford dispersion by about $100 per head.

Hampton kept all of his reserve heifers but two head, that got into the ring by accident and a request was made to be allowed to bid on them. They brought $2375 and $1250 each, and were hardly an average of the lot. He could have sold the remaining 12 head for at least $20,000.

The weather was ideal and the crowd the largest that ever attended a Hampton sale. —C. D. Lowe.

FULTON COUNTY ABERDEEN-ANGUS BREEDERS' ASS'N.

At Lewistown, Ill., Oct. 16, 1919.

SUMMARY

5 Bulls, $1122.50, average	$224.50
29 cows, $7055.00, average	243.27
34 head, $8177.50, average	240.52
Top Bull	400.00
Top Cow	520.00

Bulls

Idler of Blauvelt 236611. Sold to S. A. Arnett,, Lewistown, for	$ 180.00
Majestic Sentinal 201620. Sold to A. A. Poiset, Avon, Ill., for	400.00
Bill Woodland 2d 276158. Sold to Thos. Shannon, Lewistown, for	185.00
Black Imp. Boy 277811. Sold to Ralph Wheeler, Smithfield, Ill., for	107.50
Byd 2d of Greenwood. Sold to Ollie Wasson, Elmwood, Ill.	250.00
Blackcap Belle. Sold to L. B. Canum, Aledo, Ill., for	$ 520.00
Erican Lassie 8th 237188. Sold to John A. Hanson, Rochelle, Ill., for	260.00
Emma D. F. 213310. Sold to A. A. Poiset, Avon, Ill., for	385.00
Blackbird of Hamlet 28th 202075. Sold to F. H. Shields, Lewistown, for	500.00
Blackbird 5th of Maplerow 264221. Sold to F. H. Shields, for	145.00
Alber's Pride Lady 220462. Sold to L. B. Canum, for	225.00
Ola of Sister Creek 237451. Sold to J. H. Locke, Fiatt, Ill., for	200.00
Elmbrook Sade 170430. Sold to A. A. Poiset, Avon, Ill., for	280.00
Elmbrook Minnie 198829. Sold to John A. Hanson, for	230.00
Elmbrook Jessie 198831. Sold to A. A. Poiset, for	250.00
Olive of Sister Creek 215796. Sold to John A. Hanson, for	210.00
Ida of Elmbrook 195867. Sold to John A. Hanson, for	270.00
Hazel Woodland 171538. Sold to E. E. Routson, Lewistown, Ill., for	355.00
Black Ideal M. 250573. Sold to John A. Hanson, for	225.00
Nellie Ideal 235465. Sold to John A. Hanson, for	295.00
Margaret Woodland 2d 205535. Sold to John A. Hanson, for	210.00
Alma Woodland 193686. Sold to A. A. Poiset, Avon, Ill., for	260.00
Edna Woodland 205536. Sold to L. B. Canum, for,	200.00
Beulah Woodland 259485. Sold to C. P. Barnes, Canton, Ill., for	155.00
Elmbrook Princess 235452. Sold to L. B. Canum, for	250.00
Elmbrook Mata 279397. Sold to C. P. Barnes, Canton, Ill., for	175.00
Ordean 141466. Sold to John A. Hanson, for	200.00
Eudoxia Roselia 223435. Sold to S. A. Arnett, Lewistown, Ill., for	190.00
Alma M. 227302. Sold to S. A. Arnett, for	180.00
Ellen M. 2d 227301. Sold to Ross Henderson, Cuba, Ill., for	155.00
Marinset 138756. Sold to John A. Hanson, for	200.00
Alta of Elmbrook 162632. Sold to S. A. Arnett, for	160.00
Rita Alta 223432. Sold to John A. Hanson, for	190.00
Maurine Arta 213661. Sold to Jesse Foutch, Lewistown, Ill., for	180.00

GRANT COUNTY ABERDEEN-ANGUS SECOND ANNUAL SALE OF THE BREEDERS' ASSOCIATION

At Lancaster, Wis., Oct. 21, 1919.

SUMMARY

6 Bulls, $1680.00, average	$280.00
26 Cows, $5175.00, average	199.04
32 Head, $6855.00, average	214.22
Top Bull	900.00
Top Cow	390.00

Bulls

Ito's Trojan 2d 219460; sire, Queen's Critic, calved July 15, 1915. Sold to Walter J. Steinhoff, Platteville, Wis., for	$ 185.00
Patric of Angus Dell 282756; sire, Kezie's Lad, calved June 23, 1918. Sold to T. E. Randall, Baraboo, Wis., for	190.00
Burlington of Quietdale 192000; sire, Edale, calved December 14, 1914. Sold to Geo. Keehner & Sons, Potosi, Wis., for	900.00
Pine Lawn Earl 287936; sire, Quality King E., calved July 1, 1918. Sold to O. J. Wienbur, Platteville, Wis., for	200.00
The Harvester S. 262065; sire, Prism 16th, calved December 5, 1917. Sold to Geo. Keehner & Sons, for	130.00
George Oscar 276139; sire, Patch Grove Duke, calved April 11, 1918. Sold to J. Dresler, Potosi, Wis., for	75.00

Cows

Badgerlawn Erica 9th 224994; sire, Black Knight's Heir, calved May 2, 1916. Sold to Fred Loster, Beetown, Wis., for	200.00
Electa K. 156525; sire, Baron Barbara, calved June 1, 1911. Sold to R. A. Austin & Son, Lancaster, Wis., for	300.00
Badgerlawn Erica 3d 146197; sire, Fond Eclipser, calved April 12, 1910. Sold to O. H. Keener, Platteville, Wis., for	225.00
Badgerlawn Blackbird 10th 250124; sire, Black Knight's Heir, calved March 14, 1917. Sold to Walter J. Steinhoff, Plattville, Wis., for	390.00
Heather's Elva 278324; sire, Badgerlawn Kind, calved February 9, 1918. Sold to Tracy E. Randall, Baraboo, Wis., for	150.00
Rigsby Valley Special 278330; sire, Badgerlawn Kind, calved June 16, 1918. Sold to McKevitt Bros., Bloomington, Wis., for	80.00
Blackbird of Rig's Valley 278331; sire, Black Knight's Heir; calved March 23, 1918. Sold to O. H. Keetles, Platteville, Wis., for	250.00
Sister Jane 2d 259806; sire, Patch Grove Duke, calved March 26, 1917. Sold to T. E. Randall, for	110.00
Badgerlawn Queen 8th 252788; sire, Black Knight's Heir, calved November 24, 1917. Sold to R. A. Austin & Son, Lancaster, Wis., for	175.00
Liberty Grange Kate 224497; sire, Queen's Critic, calved September 2, 1915. Sold to H. C. Biddick, Livingston, Wis., for	165.00
Liberty Grange Belle 5th 238472; sire, Queen's Critic, calved May 10, 1916. Sold to Hauk Bros., Cassville, Wis., for	230.00
Ida Belle 2d 238466; sire, Queen's Critic, calved March 30, 1916. Sold to Fred Foster, Beetown, Wis., for	200.00
Liberty Grange Flossie 224496; sire, Queen's Critic, calved September 1, 1915. Sold to Ora Jeidy, Bridgeport, Wis., for	160.00
Badgerlawn Erica 11th 250125; sire, Black Knight's Heir, calved March 14, 1917. Sold to Hauk Bros., Cassville, Wis.,	330.00
Badgerlawn Blackbird 9th 250123; sire, Black Knight's Heir, calved March 11, 1917. Sold to R. H. Austin & Son, for	230.00
Leadmine Blackbird 282818, sire, Burlington of Quietdale, calved February 16, 1918. Sold to Hauk Bros., for	325.00
Leadmine Florence 260851; sire, Kenman, calved March 25, 1917. Sold to T. E. Randall, Baraboo, Wis., for	135.00
Bridget Bessie 216353; sire, Tom June, calved May 4, 1915. Sold to A. E. Lewis, Lancaster, Wis., for	145.00
Della's Beauty 2d 146327; sire, Abby's Duke, calved April 7, 1910. Sold to John McConnell, Darlington, Wis., for	200.00
Rose of Ipswich 287929; sire, Quality King E., calved April 6, 1918. Sold to T. E. Randall, for	125.00
Prophet's Luella 287930; sire, Quality King King E., calved April 9, 1918. Sold to O. J. Wienbur, for	150.00
Marjorie of Maple Grove 238038; sire, Deda's Eclipser, calved September 5, 1916. Sold to McKevitt Bros., for	150.00
Idelia's Miss 184756; sire, Monarch Pine 5th, calved March 7, 1914. Sold to Geo. Keehner & Sons, for	285.00
Idelia S. 2d 161902; sire, Pine Lawn Ebony, calved October 20, 1912. Sold to H. Hymer, Lancaster, Wis., for	175.00
Potosi Lady Jean 4th 146323; sire, Abby's Duke, calved March 24, 1910. Sold to H. C. Biddick, for	130.00
Irish Posy 178550; sire, Abby's Duke, calved April 25, 1912. Sold to John McConnell, for	160.00

MISSOURI BREEDERS' ABERDEEN-ANGUS SALE

At Huntsville, Mo., Oct. 21, 1919.

J. D. Blackwell, Mgr., Fayette, Mo.

SUMMARY

40 Head, $10895.00, average	$272.38
Top cow	730.00
Carmelita's Blackbird 284724; sold to McLachlan Bros., & Johnson, Estill, Mo., for	$ 400.00
Eona E. 3d 221714; sold to J. I. Elliott & Sons, Polo, Mo., for	375.00
Mary Howard 10th 167397; sold to Jas. H. Whitecotton, Paris, Mo., for	325.00
Evonda 11th 236221; sold to L. C. Loest, King City, Mo., for	610.00
Jeroma 4th 240206; sold to L. C. Loest for	485.00
Tobin Flora 238487; sold to M. E. DeLashmutt, Monroe, Mo., for	270.00
Walnut Hill Nellie 153978; sold to Thos. J. Crane, Phila, Mo., for	205.00
Dorcas Lady 159381; sold to Geo. R. Patton, Huntsville, Mo., for	365.00
Happy Valley Dot 170633; sold to M. E. De Lashmutt, for	280.00
Bara Helen 268334; sold to Jno. N. Cooper, Huntsville, Mo., for	200.00
Gypsy Maid 2d 183718; sold to Jas. H. Whitecotton, Paris, Mo., for	130.00
Axtell Eunice 128616; sold to G. R. Patton, Huntsville, for	400.00
Celia of Selby 128355; sold to Jas. H. Whitecotton, for	225.00
Roma E. 98670; sold to Jas. H. Whitecotton, for	215.00
Beauty's C. 211752; sold to Chas. Coutts & Sons, Fayette, Mo., for	185.00
Princess J. W. 2d 198636; sold to Chas. Coutts & Sons, for	185.00
Princess J. W. 155349; sold to Jas. H. Whitecotton, for	180.00
Sweetheart's Beauty 161599; sold to Thos. J. Crane, for	300.00
Blackbird 244th 241953; sold to J. D. Rutherford, Huntsville, Mo., for	710.00
Blackbird Lee 7th 255641; sold to L. C. Loest, for	455.00
Blackbird of B. 76th 160687; sold to J. D. Rutherford, for	730.00
Queen W. 121345; sold to Geo. R. Patton, for	200.00
Grapewood Bonnie 2d 198258; sold to Thos. J. Crane, for	250.00
Mother Gem 251877; sold to Thos. J. Crane, for	255.00
Latest Medinah 251870; sold to Thos. J. Crane, for	200.00
Latest Maid 2d 251893; sold to B. H. Wharton, Fayette, Mo., for	200.00
Lovelace Dorcas 4th 251869; sold to Wayne Fos, Shelbyville, Mo. for	155.00
Jolly Blossom 251867; sold to D. M. Sutherland, Armstrong, Mo.,	225.00
Flashy Hawthorn 251892; sold to V. H. Wharton, for	155.00
Flora of Baroness 233781; sold to R. A. Leach, Fayette, Mo., for	150.00
Dale's Baroness 291774; sold to J. D. Rutherford, for	165.00
Lillian's 2d of B. C. 178732; sold to Jno. N. Cooper, for	135.00
Fern 4th of B. C. 178749; sold to M. E. DeLashmutt, for	160.00
Eva of B. C. R. 135699; sold to Jno N. Cooper, for	210.00
Erica Eva 199996; sold to J. I. Elliott & Sons, Polo, Mo., for	295.00

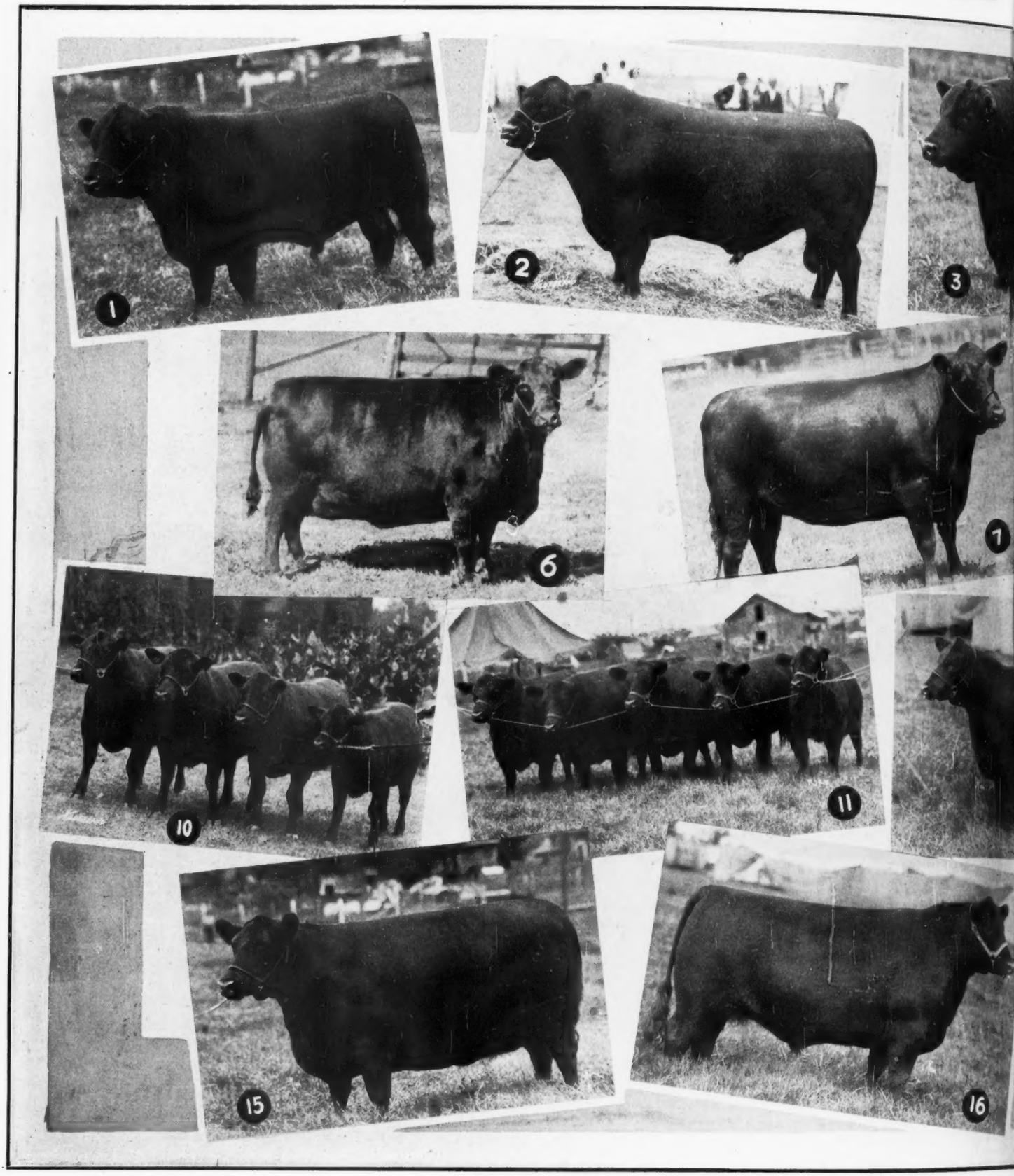

1—Postman 2d 292866, Grand Champion bull at Ohio, Kentucky, Tennessee, Indiana States fairs, 1919, and Junior Champion at Texas State fair; owned and shown by G. C. Parsons.

2—Boyd of Greenwood, Grand Champion Bull at the 1919 North Dakota fairs; owned by Baldwin Corporation, Ellendale, N. D.

3—Entian 245517, first prize two year old bull at Texas, Indiana and Tennessee State fairs, 1919. Owned and shown by G. C. Parsons.

4—Bestman 296052, first junior bull calf at Ohio, Kentucky, Tennessee and Texas State fairs and the Tri-State Fair at Memphis, in 1919. Owned by G. C. Parsons, Louisville, Ky.

5—Evocant of Woodcote, first at Michigan State fair and junior champion bull at Grand Rapids, Mich., District fair.

6—Erica Woodcote 12th, grand champion cow at 1918 and 1919 Michigan and New York State fairs; owned by Woodcote Stock Farm, Ionia, Mich., Dwight Cutler, Detroit, Prop.

7—Pride C. B. 3d, first prize Senior yearling and Junior Champion female Washington and Oregon State fairs; Congdon & Battles, Yakima, Wash.

8—Undefeated Calf Herd, 1919—Ohio, Indi Kentucky, Tennessee and Texas State fairs, Memphis Tri-State; bred and shown by Ames P tation, Grand Junction, Tenn. First calf herd

9—Ames Plantation's First Prize "Get of Sir Kentucky, Texas, and Memphis Tri-State fairs, 1 "Get" of Edgerton W.

10—Hartley Stock Farm's Young Herd that first at both Fargo and Grand Forks this year. will make some of the best of them step at th ternational.

11—Ames Plantation's Undefeated Young H

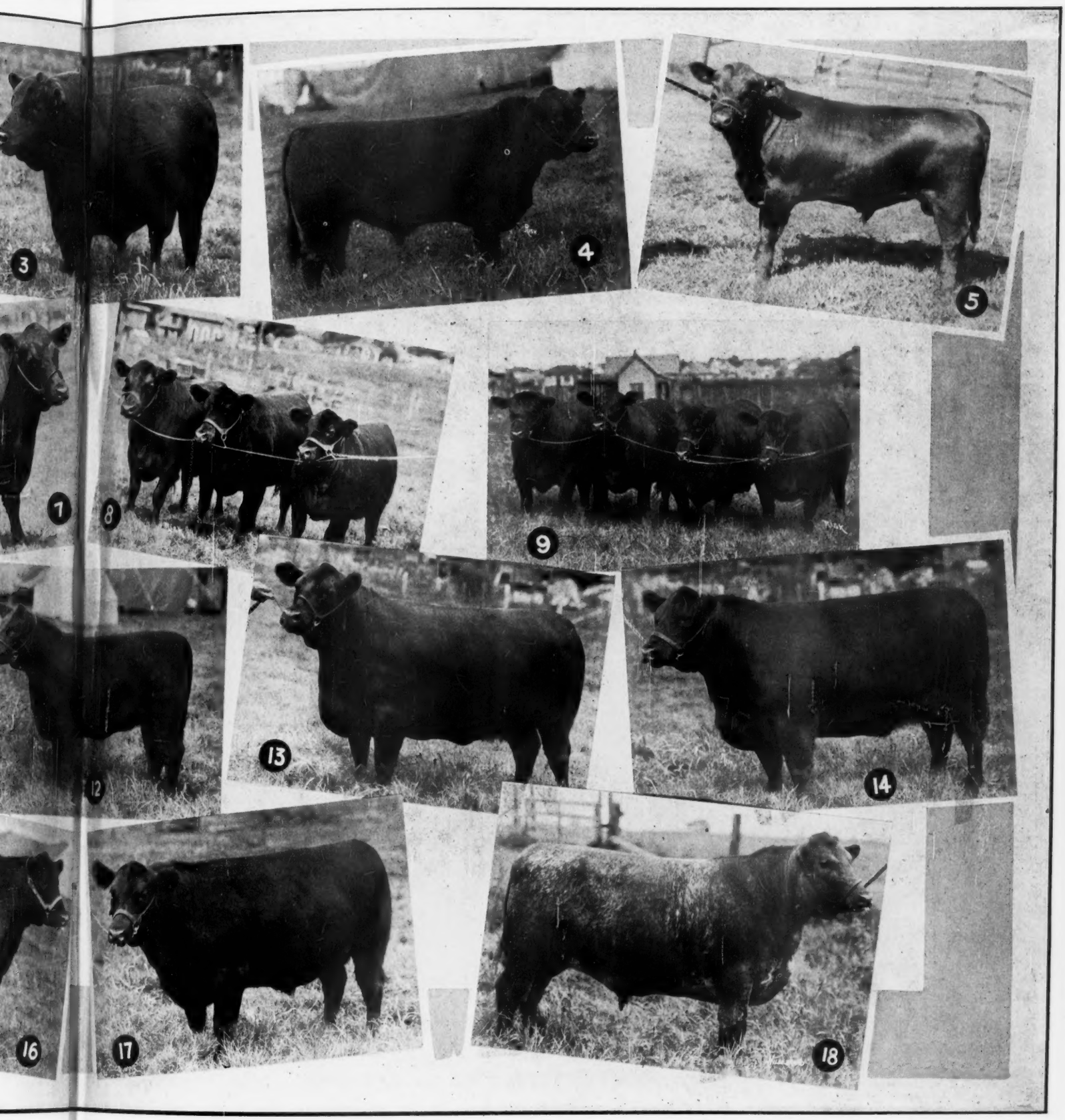

919—Ohio, Indi Ohio, Indiana, Kentucky, Tennessee and Texas State State fairs, fairs and Memphis Tri-State fair, 1919.

wn by Ames P 12—Blackbird 340th, first at Illinois and Texas

irst calf herd State fairs, as well as Tri-State fair, at Memphis.

ize "Get of Sir In junior heifer calf class; owned by G. C. Parsons.

i-State fairs, 1 Louisville, Ky.

13—Blackbird 338th 292871, first in junior year-

ng Herd that ling heifer class at Texas, Tennessee, Illinois and

ks this year. Ohio State fairs, 1919, and at Memphis Tri-State fair;

em step at th shown by G. C. Parsons.

14—Ames Plantation Bonquita 260023, Junior

ted Young H Champion female at Memphis Tri-State fair, Texas, Indiana, Kentucky State fairs, 1919; bred and shown by Ames Plantation, Grand Junction, Tenn.

15—Queen Milly of Sun Dance 3d 189150, grand champion female at Indiana, Ohio, Kentucky, Tennessee and Texas State fairs and the Memphis Tri-State fair, 1919; owned by G. C. Parsons, Louisville, Ky.

16—Grand Champion Steer over all breeds 1919 Texas State fair, Dallas; shown by L. R. Kershaw, Muskogee, Okla., who won $450 on him there.

17—Ames Plantation's first prize senior steer calf Texas State Fair, Dallas, 1919.

18—Bluey, a cross-bred senior yearling steer from a pure bred Aberdeen-Angus cow that was grand champion steer at the 1919 Michigan State fair. Blackbird Ito 205748 was his dam, she being an old cow from the herd of the late U. L. Clark, Hunter's Creek, Mich. The steer sold for 43 cents a pound to the Hammond, Standish packing company of Detroit. He was bred by C. H. Prescott & Sons, Tawas, Mich. The steer also stood second in his class for grade and cross-bred at the last International.

NOVEMBER 21ST

Cambridge Nebr.

28 Head - 19 Females and 7 Bulls - 28 Head

The Bulls The good Queen Mother bull, **Lucky Bill M. 172829,** by Kenyon, out of Queen Milly is included, a bull that could not be purchased at any price were we not dispersing the entire herd.

Also several good youngsters by the **Great Plowman 221051.**

The Females This is a grand lot of females comprising such families as **Blackbirds, Ericas, Prides** and **Queen Mothers.** Several of the cows sell with lusty calves at foot. Among them are a number that could not be purchased were we to stay in the business.

An Opportunity to Reap the Fruits of the Work of a Lifetime

This is a joint sale and will be held at the Stock Pavilion in Cambridge, Nebr. Do not forget that this is part of the foundation of our great herd which has done for us and is doing so much for others in the show ring.

FOR CATALOGS ADDRESS,

Jas. W. McClung & Son
Indianola, Nebr.

Ed. Watkins & Son
Cambridge, Nebr.

W. H. COOPER

Auctioneer

HEDRICK, IOWA

THE AUCTION RING

Claim your sale date with us—all sales listed free of charge.

1919

Oct. 29—Woodlawn Farms, Nashville, Tenn.
Oct. 30—Middle Tennessee Aberdeen-Angus Breeders' Association, Nashville, Tenn.
Nov. 5—L. R. Kershaw, Muskogee, Okla.
Nov. 6—Sam H. Hill & Son, Christoval, Texas, will sell at Atlanta, Ga.
Nov. 7—Sam H. Hill & Son, Christoval, Texas, will sell at Columbia, S. C.
Nov. 12—H. G. & E. M. Howes, Kirksville, Mo.
Nov. 14—W. M. Murphy, Marne, Iowa.
Nov. 18—J. R. K. Beil, Pulaski, Va.
Nov. 20—Turner, Barlow & Youel, St. Joseph, Mo.
Nov. 21—Hal T. Hooker, Maryville, Mo.
Nov. 21—John A. Hanson, Rochelle, Ill.
Nov. 22—J. A. Smith & Son, Erwin, S. D., sale at De Smet, S. D.
Nov. 22—F. E. Wakeman, Bedford, Iowa.
Nov. 25—Minnesota Aberdeen-Angus Breeders' Association, St. Paul, Minn.
Nov. 25—Bailey Angus Cattle Co., Green City, Mo.
Nov. 26—W. F. Eckles, Green City, Mo.
Dec. 9—Wm. Cash, Williamsburg, Iowa.
Dec. 10—C. C. Parks, Keytesville, Mo.
Dec. 10—Cerro Gordo County Breeders, Mason City, Iowa.
Dec. 11—L. R. Morford, Iowa City, Iowa.
Dec. 12—Maley Bros. & Domer, Mechanicsville, Iowa.
Dec. 12—Jarvis, Philips and Gatton, Oskaloosa, Ia.

1920

Jan. 6—Geo. Clark, Corwith, Iowa.
Jan 7—F. P. Kratoska, Chelsea, Iowa.
March 16—Ray Cline, Knoxville, Iowa.
March 17—Knoxville Bros., Knoxville, Iowa.
March 18—D. J. Leeney & Son, Oxford, Iowa, sale at Iowa City, Iowa.
March 19—Wm. Blake, Low Moor, Iowa.
Nov. 19—B. B. Statton, Powersville, Mo.
Nov. 28—Earnest T. Geosling, Boynton, Mo.
March 30—H. W. Horswell, Estherville, Iowa.
March—Blount County Aberdeen-Angus Breeders' Association sale, Knoxville, Tenn.
March 31—P. G. Wilkinson, Mitchellville, Iowa.
April 20—Nichols & Brown, Waterloo, Iowa.
April 21—John Fitch, Lake City, Iowa.
April 23—Julius Hathaway, Turin, Iowa.
April 27—Hess & Brown, Waterloo, Iowa.
April 27—R. W. Frank, Renwick, Iowa, night sale at Waterloo.
April 28—Hartnell & Lang, Staceyville, Iowa.
April 29—R. W. Plummer, Marshalltown, Iowa.
April 30—O. E. Briney & Sons, Alburnette, Iowa.
May 4—Dyson & Rodewald, Galesburg, Ill.
May 5—Edwin Schwarm, Loogootee, Ill. Sale at East St. Louis.
May 6—Garret Tolan, Springfield, Ill.
May 7—Glen Forgey, Logansport, Ind.
May 18—John C. Mills Jr., Kirksville Mo.
May 19—Quinn & Lowe, Maywood, Mo.
May 20—Hamilton Bros., Good Hope, Ill., sale at Galesburg, Ill.
May 25—J. Tudor & Son, Iowa City, Iowa.
May 26—P. J. Donohoe Holbrook, Iowa.
May 27—W. H. Cooper, Hedrick, Iowa.
May 28—Miss Norah Baldwin, Keswick, Iowa.
May 29—Carl Rosenfeld, Kelley, Iowa.
June 1—Escher & Ryan, Irwin, Iowa.
June 2—Emery H. Lee, Avoca, Iowa.
June 3—E. S. Bishop & Son, Wellman, Iowa.
June 4—C. E. Woods & Son, Mechanicsville, Iowa.

Col. F. M. HOLTSINGER

Breeds and sells Aberdeen-Angus cattle. My reference is the Breeders I have sold for in the last four years.

PHONE 75 MOBERLY, MO.

W. G. BROCK

Angus Salesman

will be pleased to assist on your sales.

Martelle, Iowa

MERRITT D. MILLER

Aberdeen-Angus Salesman

Stanberry, - - - - Missouri

BREEDERS' DIRECTORY

This column is for the small breeder who wishes to be identified with the breed and its paper. Let's make our directory worth while. Names and addresses listed by States. Rates on application.

ILLINOIS

P. O. Shields & Son, Lewiston. Burton 3d 257051.
Ewan & Bainter, Lewiston. Prince of Blauvelt 208246.
H. M. Gittings, Lomax, Kimbo 180053.

IOWA

T. L. Goeldner, Webster, Ballin 237337.
Frank L. Bower, South English.
Burns Bros., Williamsburg.

NEBRASKA

Harrison & Harrison, Indianola, Blackcap H. 2d
Mrs. Lumadue & Williams, Clarks, Erin's Lad W. 181617.
J. A. Armstrong & Son, Mason City, Estonian 2d 209475.

NEW YORK

Geo. A. Frost, Montour Falls.

FOR SALE.

Ten Registered Aberdeen-Angus heifers, two years old, due to calve soon. Also several bulls.

T. W. BAKER, - - - Waunakee, Wisconsin

Choice Bulls for Sale Thirteen to 15 months old. Four sired by Black Burman, by the noted Beltast. One by Bocas. These are herd headers. Come and see them before you buy.

MALEY BROS. & DOMER, - - - Mechanicsville, Iowa

R. H. Domer, Manager, Lisbon, Iowa.

1919-20 FAIRS AND SHOWS

Nov. 1-6—Texas Cotton Palace, Waco.
Nov. 1-8—California International Live Stock Show, San Francisco, Calif.
Nov. 2-7—Wisconsin Baby Beef Show, Madison, Wis.
Nov. 3-8—Arizona State Fair, Phoenix.
Nov. 17-22—American Royal Live Stock Show, Kansas City, Mo.
Nov. 17-22—Pacific International Live Stock Exposition, Portland, Ore.
Nov. 19-21—Minnesota Boys and Girls Calf Show, So. St. Paul, Minn.
Nov. 22-29—Florida State Fair, Jacksonville.
Nov. 29-Dec. 6—International Live Stock Exposition, Chicago, Ill.
Dec. 9-12—Buffalo Fat Stock Show, East Buffalo, N. Y.
Jan. 17-24—National Western Stock Show, Denver, Colorado.

Krimona 25th 274159; sold to Phillip Keller, Jr., Shelbyville, Mo., for 380.00
Fidelity Nancy 235025; sold to J. H. Whitecotton, for 140.00
Rosy Bell D. 110180; sold to J. N. Cooper, for 100.00
Kansas Mary 118577; sold to R. S. Mammonds, Odessa, Mo., for 190.00
Shoal Creek Vina 269758; sold to Thos. J. Crane, for 100.00

—o—

TENNESSEE ABERDEEN-ANGUS BREEDERS' ASSOCIATION SALE

At Nashville Tenn., Oct. 30, 1919.

SUMMARY

3 Bulls, $665.00, average	$221.66
37 Cows, $5860.00, average	158.38
40 Head $6525.00, average	163.12
Top Bull	500.00
Top Cow	500.00

Bulls

Woodmont A. 276064; sire, Black Balatum, calved September 8, 1918. Sold to R. H. Wright, Dixon Springs, Tenn., for ....$ 500.00
Proud Woodmont 3d 174951; sire, Black Balatum, calved March 23, 1919. Sold to L. B. Hutchinson, Glasgow, Ky., for 65.00
Prince of Gratitude 223826; sire, New Comer, calved September 4, 1915. Sold to T. J. Owens, Columbia, Tenn., for 100.00

Cows

Pride of Newell 5th 183968; sire, Paramount, of Home Dale, calved January 26, 1913. Sold to T. J. Owens, for .....$ 105.00
Rose of Woodmont 255949; sire, Merton of Rosemere, calved August 17, 1917. Sold to J. W. Shaw, Edgerton, Ky., for 90.00
Frances Elizabeth 255952; sire, Merton of of Rosemere, calved September 19, 1917. Sold to S. M. Young, for 90.00
Lady Wooster 161780; sire, Prince Albert, calved July 10, 1911. Sold to T. J. Owens, for 85.00

Jefferson Farms, Inc.

Jefferson, Maine

Angus Cattle of Choicest Breeding

Write Us Your Wants.

ALLENDALE FARMS

We wish to mention the fact that we are offering, at this time, two very attractive young bulls

EPPTO 293848 — An Enchantress Trojan Erica, Calved Aug. 15, 1918.
BLACKBIRD KASKADE — (Sent for record.) Calved October 12, 1918

Priced at $500 each. Write for particulars.

W. A. HOLT, - - Savannah, Missouri

HOME OF

Blackcap Clipper 214684

We are offering a choice lot of Bulls and Females at this time.

John C. Mills, Jr.

KIRKSVILLE, MO.

BON CLERE STOCK FARM

we have just added to our herd 32 cows and the Imp. Trojan Erica bull-

Imp. Eljam 240698

Bred by His Majesty the King: sired by Jaric 240656, dam Elgina 2d of Dalvey 240650. The females in our herd are made up of Blackbirds, Prides and Ericas, originally from the McHenry herd.

A Few Choice Young Bulls For Sale

ED. OSMUNDSON & SON, Dawson, Minn.

East Riverside Angus Herd

Sires in Service:

Blackcap H. 2d268874 — A Blackcap--Son of Blackcap Senator
Kestrol 247212 — A K. Pride--Son of Blk. Justice 2d

Young Bulls for sale at all times; also a few cows with calves at foot.

VISITORS ALWAYS WELCOME.

John Bodensteiner, - - Stacyville, Iowa

FOR SALE.

3500 Acre tract of timber and farm land in Brooks County, Georgia, located on A. C. L. Railway; twenty-five hundred acres of virgin long leaf yellow pine timber (never been cut nor boxed); will cut from nine to twelve thousand feet per acre; about nine hundred acres of desirable farm land in cultivation: a comfortable residence in excellent repair on the best two miles from the City of Quitman worth at least fifteen thousand dollars. Place is well watered and would make an ideal stock farm.

P. O. Box 167 - Quitman, Georgia

WALNUT LAWN ANGUS

Cows, heifers and bulls of serviceable age. A well bred bunch of cattle and prices very reasonable.

WILLARD M. BLAIR, - - - - Breckenridge, Missouri

REAL NECK CHAINS

At a reasonable price. Absolutely guaranteed to give PERMANENT satisfaction. Send for sample and be convinced.

L. R. Morford, Breeder of Angus Cattle, Iowa City, Ia.

Identification Neck Chanis

used for marking cattle made of bright coil chain, which has a smooth electric weld. Strong enough for a tie. Made with any numbers wanted, which are on both sides of plate. Name put on if so desired. Price 60 cents each. Write for sample. Patent applied for.

Manufactured by

JESS WILSON, - Stanberry, Missouri

SEND US YOUR PHOTOGRAPHS

OUR PRINTING PLATES GET YOU THE MONEY

WATERLOO ENGRAVING AND SERVICE COMPANY

Waterloo, Iowa

SPECIALISTS IN

Fancy Stock Engravings for High Class Sales Catalogs and Circulars.

Congdon & Battles

Aberdeen-Angus

The leading herd of the breed on the Pacific Coast and one of the leading herds of the United States. Approximately 250 head, many of them sons and daughters of the famous **Oakville Quiet Lad 109220,** an International Grand Champion, and generally recognized as the greatest Aberdeen-Angus sire of recent years. Foundation herds, show individuals, and single or carlot bulls orders can be filled at any time. Write for illustrated literature and prices.

CONGDON & BATTLES

Box 275 YAKIMA, WASHINGTON

Blauvelt and Majestic Aberdeen-Angus

Blackbirds and Ericas

Our herds are composed of one hundred and fifty choice females.

We take pride in the breeding and individuality.

Young Stock for sale at all times

Hamilton Bros., Good Hope, Ill.

Ames Plantation Herd GRAND JUNCTION TENNESSEE

Black Poe 150727 **Ames Plantation Beau 219787**

A few choice young bulls for Sale. Inspection invited

C. E. BUCKLE, Manager **AMES PLANTATION** **GRAND JUNCTION, TENN.**

Riverside Stock Farm **Sires in Service:** **Central King 2d 172674** **Brave Barnett 5th 188884**

Twenty-five choice cows and heifers and a number of young bulls of serviceable age for sale.

J. W. JONES & SONS, - - - - La Rue, Ohio

Frances M. 3d 130412; sire, Ver Lacus Leo, calved December 16, 1908. Sold to T. J. Owens, for 85.00

Ida's Lassie 158477; sire, Jerome Lad, calved May 2, 1911. Sold to J. W. Shaw, for 90.00

Doddie Land Mildred 3d 142177; sire, Blackbird's Rosegay, calved January 17, 1910. Sold to T. J. Owens, for 85.00

Matilda of Doddie Land 4th 89940; sire, Bonnie Laddie, calved April 2, 1905. Sold to T. J. Owens, for 85.00

Bess of H. 142904; sire Carmack, calved August 3, 1909. Sold to J. W. Shaw, for 90.00

Adelaide W. 2d 286761; sire, Quinton 3d of Meadow Brook, calved November 21, 1917. Sold to J. B. Williams, Carthage, Tenn., for 500.00

Aileen W. 295966; sire, Quinton 3d of Meadowbrook, calved January 28, 1918. Sold to J. B. Williams, for 225.00

Lucile W. 2d 286766; sire, Quinton 3d of Meadow Brook, calved February 3, 1918. Sold to J. B. Williams, for 205.00

Rose Marie of Wilkes Place 253992; sire, Blackcap Laddie F. 3d, calved March 19, 1917. Sold to H. B. Wright, Dixon Springs, Tenn., for 160.00

Princess of Doddie Land 2d 193166; sire, Ham Paterson, calved September 20, 1914. Sold to L. B. Hutchinson, for 165.00

Maid of Roseville 195717; sire, Prince of Galesburg, calved March 27, 1914. Sold to C. E. Morris, Rt. 2, Pulaski, Tenn. 155.00

Beckwith Bonnie 243991; sire, Stockport Bud, calved June 20, 1916. Sold to C. E. Morris, for 170.00

Beckwith Lass 247839; sire, Black Rastus, calved September 26, 1916. Sold to T. J. Owens, for 125.00

Beckwith Bud 238619; sire, Stockport Bud, calved May 12, 1916. Sold to L. B. Hutchinson, for 150.00

Annie of Wilkes Place 286534; sire, Black E. 18th, calved April 28, 1918. Sold to T. J. Owens, for 110.00

Maid of Culleoka 286533; sire, Black E. 18th, calved March 10, 1918. Sold to W. E. Crosland, Rockingham, N. C., for 100.00

Fairy Lilly of Wilkes Place 253994; sire, Kinnardhurst Lad, calved April 6, 1917. Sold to L. B. Hutchinson, for 90.00

Kizzie Ann 253995; sire, Kinnardhurst Lad, calved April 18, 1917. Sold to W. A. Wilkerson, Walls, Tenn., for 130.00

Elmland Ruth 3d 194447; sire, Black Oakfield, calved May 28, 1914. Sold to Clarence Campbell, Pulaski, Tenn., for 245.00

Irene H. 3d 214025; sire, Olla's Boy C. calved May 22, 1915. Sold to T. J. Owens, for 215.00

Beckwith Clarkie 214026; sire, Olla's Boy C., calved May 29, 1915. Sold to T. J. Owens, for 350.00

Rosy M. 10th 250109; sire, Skiddoo Ike, calved May 10, 1913. Sold to J. W. Shaw, for 240.00

Beckwith Mary 181424; sire, Rogers C., calved June 19, 1913. Sold to W. E. Crosland, for 210.00

Beckwith Margaret 3d 253889; sire, Stockport Bud, calved May 25, 1917. Sold to Wm. Wright, for 100.00

Ethel Caroline 2d 255037; sire, Stockport Bud calved June 27, 1917. Sold to H. B. Wright, for 155.00

Elmland Lassie 2d 251250; sire, Black Oakfield, calved September 1, 1917. Sold to W. A. Wilkerson, for 305.00

Beckwith Margaret 2d 252855; sire, Stockport Bud, calved May 10, 1917. Sold to H. B. Wright, for 155.00

Elmland Echo 6th 251248; sire, Black Oakfield, calved July 12, 1917. Sold to L. B. Hutchison, for 120.00

Elmland Rosy M. 255986; sire, Cedar Dell Leon, calved July 10, 1917. Sold to L. B. Hutchison, for 120.00

Duchess of Alta 4th 276059; sire, Merton of Rosemere, calved May 30, 1918. Sold to L. B. Hutchison, for 120.00

Bess of Top Baker Farm; sire, King Perrin 2d, calved July 4, 1915. Sold to S. M. Young, Dixon Springs, Tenn., for 105.00

Firefly of Toddington 223821; sire, New Comer, calved June 2, 1915. Sold to S. M. Young, for 85.00

Gratitude of Toddington 223822; sire, New Comer, calved June 10, 1915. Sold to R. M. Wright, for 205.00

—o—

FIFTH ANNUAL SALE OF ABERDEEN-ANGUS
WOODLAWN FARMS
E. L. HAMPTON, Owner.
Nashville, Tenn., October 31, 1919.

SUMMARY

7 Bulls,	$9850.00, average	$ 1407.14
49 Cows,	$46,600.00, average	951.02
56 Head,	$56,450.00, average	1008.03
Top Bull		7500.00
Top Cow		5050.00

Bulls

Merton of Rosemere 174951; sire, Black Gaylawn, calved January 30, 1913. Sold to R. M. Wright, Carthage, Tenn., for ..... $ 650.00

Black Balatum 213476; sire Black Peer, calved March 29, 1916. Sold to A. L. Todd, Murfreesboro, Tenn., for 7500.00

Blackbird Peerless 269289; sire, Black Balatum, calved April 12, 1918. Sold to Cavett Bros., Macon, Miss., for 450.00

Woodmont Blackbird 4th 286043; sire Black Balatum, calved March 24, 1919. Sold to Tom Cochran, Shepherdsville, Ky., for 275.00

Proud Woodmont 2d 286041; sire, Merton of Rosemere 174951; calved Feb. 4 1919. Sold to W. R. Crosland, Rockingham, N. C., for 350.00

Woodmont Peer 276062; sire, Black Balatum, calved Sept. 2, 1918. Sold to L. B. Hutchison, Glasgow, Ky., for 225.00

Woodmont Blackbird 3d 286038; sire, Black Balatum, calved Jan. 12, 1919. Sold to Cavett Bros., Macon, Miss., for 400.00

Cows

Erica 5th of Rosemere 185077; sire, Oakville Quiet Lad, calved Sept. 5, 1913. Sold to A. L. Todd, for 4050.00

Blackcap Lady 5th 171774; sire, Bermerton's Prince, calved Jan. 10, 1913. Sold to S. N. Yearout, Maryville, Tenn., for 3200.00

Blackbird of Cloverleaf 18th 149568; sire Black King of Home Dale 2d, calved July 22, 1910. Sold to Jno. Hitch, Maryville, Tenn., for 1850.00

Blackberry 18th 205916; sire Black Bayard 2d, calved May 10, 1915. Sold to Geo. B. Hardin, Concord, Tenn., for 1900.00

Blackbird Jean 255950; sire Merton of Rosemere, calved Sept. 11, 1917. Sold to W. E. Crosland, Rockingham, N. C., for 850.00

Blackbird 134th 162905; sire Earl of Botna, calved Nov. 17, 1912. Sold to A. L. Todd 5050.00

Heatherdale Blackbird 2d 171723; sire, Erwin C., calved July 25, 1912. Sold to H. R. Duncan, Maryville, Tenn., for 1375.00

Blackbird Melinda 276067; sire, Black Balatum, calved Oct. 8, 1918. Sold to W. E. Crosland, for 525.00

Blackbird Mary 2d 132556; sire, Black Dale, calved June 11, 1909. Sold to A. L. Todd, for 2000.00

Blackbird Mary 6th 215073; sire, Southlad 2d, calved April 10, 1916. Sold to W. D. Camron, Brownsville, Tenn., for 1350.00

Idessa of Rosemere 2d 217774; sire, Oakville Quiet Lad, calved Jan. 10, 1916. Sold to Dr. J. I. Huggins, Dandridge, Tenn..... 2275.00

Ida of Rosemere 2d 185079; sire, Oakville Quiet Lad, calved Sept. 30, 1913. Sold to H. R. Duncan, Maryville, Tenn., for 800.00

Edgewood Blackberry 105481; sire, Blackbird Eric, calved July 26, 1906. Sold to Dave Williams, Trenton, Ky., for 425.00

Momount Beulah 176919; sire, Blackbird Barney, calved July 29, 1913. Sold to Great Western Land Co., Poplar Bluff 1000.00

Blackbird Beulah H. 226355; sire, Baribas calved May 21, 1916. Sold to Great Western Land Co., for 825.00

Pride of Alta 22d 181471; sire, Kloman, calved Sept. 2, 1913. Sold to A. L. Todd, for 1050.00

Marguerite 128964; sire, Golden Gleam, calved Oct. 20, 1908. Sold to S. N. Yearout 600.00

Queen Marguerite 243510; sire, Blackcap's Prince, calved Jan. 11. 1917. Sold to Sanford & Rich, Mocksville, N. C., for 475.00

Ames Plantation Key 219779; sire, Elby of Denison, calved Dec. 4, 1915. Sold to Sanford & Rich, for 675.00

Elude 4th 276061; sire, Merton of Rosemere, calved June 13, 1918. Sold to W. D. Cannon, for 700.00

Elmland Ocie 204111; sire, Black Oakfield, calved May 26, 1915. Sold to W. D. Cannon, for 825.00

Woodmont Erica 293931; sire, Black Balatum, calved March 5, 1919. Sold to Great Western Land Co., for 625.00

Pearl Pride of Inverness 158077; sire, Elgon, calved Dec. 16, 1911. Sold to Geo. B. Hardin, Concord, Tenn., for 750.00

Proud Pearl 2d 255948; sire, Eppy's King, calved July 28, 1917. Sold to Sanford & Rich, for 575.00

Pride of Aberdeen 212th 135427; sire, Heatherman 2d, calved June 5, 1909. Sold to Sanford & Rich, for 400.00

Pride of Aberdeen 593d 294551; sire, Black Balatum, calved May 24, 1918. Sold to Jno. Hitch, for 500.00

Pride of Aberdeen 238th 171913; sire, Imp. Royal Prince of Cullen, calved Dec. 10, 1913. Sold to Sanford & Rich, for 550.00

Pride 238th 269290; sire, Black Balatum, calved April 15, 1918. Sod to Jno. Hitch..... 500.00

Jit of Wilkes Place 275373; sire, Black E. 18th, calved Sept. 9, 1918. Sold to W. E. Crosland, for 200.00

Beckwith Ruby 238607; sire, Stockport Bud, calved April 24, 1916. Sold to R. M. Wright, for 300.00

Kulben Pride 2d 284198; sire, Standard's Prince, calved Sept. 1, 1918. Sold to W. E. Crosland, for 200.00

Beckwith Margaret 5th 253898; sire, Stockport Bud, calved Aug. 21, 1917. Sold to Jno. Hitch, for 400.00

Geosling's Dispersion

Sale of

Aberdeen-Angus

From Oak Hall Stock Farm

Green City, Mo., Thursday, Nov. 27, 1919

Offering Consists of 22 Head

4 choice young bulls; 18 select females. 14 mature cows and are all bred, 4 coming two-year-old heifers. Trojan Ericas, Prides of Aberdeen, Drummin Lucys and other good families. Great individuality, size and quality represented. Among some of the female attractions are **Eppy K. 197511, and Eppy R. 290893, descendants** of old Imported Eppy of Finlarig; also are many other outstanding individuals in this dispersion.

These cattle are all in good condition. Sale to be held under cover.

Those attending Bailey's and Eckles' sales, Green City, Mo., November 25th and 26th should arrange to remain for Geosling's sale November 27th, making the three days circuit, and all those who wish to remain will be furnished free hotel accommodations and free transportation to and from the sale. Sale to begin promptly at 1:00 o'clock p. m.

To be Sold by

Earnest T. Geosling, Prop.

Boynton, Missouri

Burnham Black Stock Farm HERD HEADED BY **Broadus King 18th 233243**

Young Stock for Sale.

FREDERICK W. BURNHAM, Greenfield, Mass.

Scioto Stock Farm Herd Headed by **Black Monarch W. 228773 Queen's Ideal 170745**

A number of young bulls of serviceable age for sale.

Also a number of choice young females.

A. W. JONES & SON, - - La Rue, Ohio

A CAREFULLY SELECTED BREEDING HERD

HERD HEADED BY **EARLWOOD 214696**

Herd from which the wants of the buyers of High Class Aberdeen-Angus can be supplied.

Mead & Wegand, - - Greene, Iowa

Oakglen Aberdeen-Angus Will sell the Herd Bull **BREDO 2d 178271**

TROJAN ERICAS, K. PRIDES and QUEEN MOTHERS

Now Offering Ten Good Young Bulls

VISITORS WELCOME CORRESPONDENCE SOLICITED

W. S. AUSTIN, - - Dumont, Iowa

Highland Stock Farm THE HOME OF **High Class Aberdeen-Angus**

YOUNG STOCK OF BOTH SEXES FOR SALE AT ALL TIMES

CAMPBELL BROS., - Utica, Minn.

Edenwold Angus

BLACKBIRDS
ERICAS PRIDES

We take great pride in the pedigrees and individuality in this herd. We feel that we can offer you the very "cream of breeding," combined with type, size and quality in every animal, and we cordially invite you to visit and inspect the herd at all times.

R. W. Frank, Renwick, Ia.

GLYN MAWR HERD

Sire in Service:

BUXOM 230215

(A Blackcap)

Son of ELGON.

HERD CONSISTS OF ABOUT 150 HEAD OF CHOICELY BRED FEMALES.

Young Stock for Sale

J. TUDOR & SON, Owners

Iowa City, Iowa

Miss Gox 253902; sire, Stockport Bud, calved Sept. 16, 1917. Sold to Jno. Hitch, for 400.00

Frosty Day 2d 238617; sire, Stockport Bud, calved May 10, 1916. Sold to Sanford & Rich, for 350.00

Woodmont Ruth 276746; sire, Erin Lad W., calved April 25, 1918. Sold to Sanford & Rich, for 375.00

Duchess of Alta 3d 178669; sire, Kloman, calved June 8, 1913. Sold to Sanford & Rich, for 550.00

Glenmere Rose 2d 121569; sire, Morning Star 2d, calved Jan. 5, 1908. Sold to H. R. Duncan, for 300.00

Beckwith Mary 3d 255033; sire, Stockport Bud, calved June 7, 1917. Sold to Jno. Hitch, for 400.00

Beckwith Thelma 255054; sire, Stockport Bud, calved June 16, 1917. Sold to Jno. Hitch 400.00

Beckwith May 2d 214015; sire, Stockport Bud calved June 12, 1915. Sold to H. R. Duncan, for 400.00

Beckwith May 3d 276760; sire, Possum 2d, calved May 2, 1918. Sold to J. D. Williams, for 300.00

Beckwith Grace M. 238630; sire, Osseo, calved April 19, 1916. Sold to Dr. F. W. Whitehurst, Brownsville, Tenn., for 475.00

Beckwith Maud 214021; sire, Olla's Boy C., calved May 1, 1915. Sold to Cavett Bros. 275.00

Margaret Cox 255032; sire, Stockport, Bud calved June 5, 1917. Sold to Jno. Hitch 275.00

Beckwith Margaret 4th 253893; sire, Stockport Bud, calved June 25, 1917. Sold to Jno. Hitch, for 325.00

Beckwith Elsie 138625; sire, Stockport Bud, calved June 10, 1916. Sold to Dr. F. W. Whitehurst, for 400.00

Elmland Louise 2d 244328; sire, Balmont Jr., calved June 25, 1917. Sold to Jno. Hitch 325.00

Beckwith Georgina 255035; sire, Stockport Bud, calved June 20, 1917. Sold to Jno. Hitch, for 325.00

Evergreen Hattie 2d 255991; sire, Elmland Glen, calved August 21, 1917. Sold to Jno. Hitch, for 275.00

30 FEMALES
7 BULLS

Comprise the offering which represents some of the best families. Eight or ten of the cows sell with calves at foot. Herd has been built by years of hard work and careful breeding, using only the choicest females. The herd headers have consisted of

Ericas, Blackbirds and Ballindalloch K. Prides.

Breeders who are contemplating the founding of a herd, or who need a good herd bull, or who expect to add a few females to their herd should by all means arrange to attend this sale and secure some of these

Honest Money Makers

These cattle have all lately been tuberculin tested and a certificate will be given with each animal. Sale will be held at the home farm, 7 miles east of

Powersville, Mo.,

on the Kansas City branch of the Milwaukee; and 10 miles south of **SEYMOUR, IOWA,** on same road and main line of Rock Island; commencing at 1:00 o'clock p. m., on

Wednesday, Nov. 19

Transportation will be furnished from both towns. For catalogs, address,

B. B. STATTON

Owner.

MINNESOTA

ABERDEEN-ANGUS
Breeders' Association Sale
AT
SOUTH ST. PAUL

NOVEMBER 25th, 1919

43 Females and 10 Bulls

Many of the cows will have calves at foot and rebred to the good bulls in the leading herds of Minnesota. Among the 10 bulls listed are some suitable for heading pure bred herds, some splendid bulls for the farmer to use on grade herds to raise market topping steers. Leading families represented with **Blackbirds, Ericas, Prides,** and others.

AUGUST OHRMANN of Philipsburg, Montana, will disperse his entire herd—including his show herd of 1918 which appeared at the leading Western Fairs. Three years of short feed is compelling him to sell cattle that could not be purchased otherwise.

CAMPBELL BROS. of Utica, Minnesota, are contributing six of their cattle in order to make a full sale—these cattle will have no fitting, however, they are the kind that will make good anywhere.

OTHER CONSIGNORS

Cocker Bros., Lanesboro, Minn.; Wm. Peterson, Bellview, Minn.; Slocum Bros., Echo, Minn.; H. B. Clawson, Utica, Minn.; W. L. Campbell, Plainview, Minn.; R. W. Keeler, Chokio, Minn.; R. E. Crane, Grand Meadow, Minn.; Geo. Purves, Eyota, Minn.; and O. S. Jacobs, Hudson, Wis.

E. T. Davis will represent the American Aberdeen-Angus Breeders' Association; E. F. Dally will represent the Aberdeen-Angus Journal, Webster City, Iowa. Cols. Tellier and Riley, will be the auctioneers.

For catalogs apply to

MINNESOTA ABERDEEN-ANGUS
Breeders' Association

HIRAM E. HANSON, Secretary
MAPLETON, - - - - MINNESOTA

Orchard Hill Stock Farm

First Annual Sale of

Aberdeen-Angus Cattle

De Smet, S. D. SATURDAY, Nov. 22

Sale will be held in Heated Pavilion

Fifty-five Head, Consisting of 53 Females, 2 Bulls

The female offering consists of 45 mature cows, 30 with calves at side, balance due to calve soon; 3 two year old heifers! 8 yearlings selling open.

The calves in this offering are sired by and cows bred to such sires as **Erdman,** brother to the renowned Enlate, Cooper's $36,000 bull; **King Geo. A. 217296; Polo Boy,** a son of Black Poe, a Grand Champion and record priced bull, now standing at the head of one of America's choicest herds.

Such cows as **Blackbird 12th of Braunhurst,** a daughter of Erdman and right at calving; **Pride 43d of Braunhurst,** another daughter of Erdman; **Black Rosedale S. 2d,** a great show heifer sired by Botna Valley Prince, 1st in the state, 2d in open competition at Huron fair, 1919; **Eila Bolus,** due to calve soon is one that should not be overlooked.

This is one of the best offerings to be sold in this section of the country this year. Those needing additional herd material or contemplating starting a herd should find time and means to select some of these good deep, roomy matrons that have been mated with these good herd bulls.

Two Bulls, senior yearlings, well grown youngsters, one a Pride, and a herd bull prospect.

The offering represents **Blackbirds, K. Prides, Barbaras,** and others.

Send all mail bids to E. F. Dally, Aberdeen-Angus Journal representative, in care of me. Trains will be met at Lake Preston and Erwin, S. D. MAGNESS BROS., Auctioneers.

For Catalogs, Address

J. A. Smith & Son

Erwin, South Dakota

Announcing The
Eighteenth Annual International Live Stock Exposition Sale

Wednesday, December 3, 1919

CHICAGO, ILL., At Dexter Park Ampitheatre, Union Stock Yards.

41 Head - 9 Bull, 32 Cows - 41 Head

17 Blackbirds
- 4 Blackcaps
- 6 Fourth Branch
- 3 Second Branch
- 2 Blue Ribbon
- 2 Ballindalloch

15 Trojan Ericas
- 9 Eisa
- 2 Enchantress
- 4 Chieftain

2 Prides of Aberdeen
- 4 Queen Mothers
- 2 Barbaras
- 1 Westertown Rose

Contributed by members of

American Aberdeen-Angus Breeders' Association

and every animal personally inspected by the Association's Fieldmen.

Contributors

Ames Plantation, Grand Junction, Tenn.
Baldwin Corporation, Ellendale, N. D.
Berger, Guy D., Estill, Mo.
Catterson, Omer, Maryville, Mo.
Cooper, W. H., Hedrick, Iowa.
Cutler, Dwight, Detroit, Mich.
Dawson, John, Mandan, N. D.
Hamilton Bros., Good Hope, Ill.
Hartley Stock Farm, Page, N. D.
Hess & Brown, Waterloo, Iowa.
Kershaw, L. R., Muskogee, Okla.
McClung, J. W. & Son, Indianola, Nebr.
Nobis, Charles W., Hanover, Ill.
Parsons, G. C., Rutherford, Ala.
Pennsylvania State College, State College, Pa.
Phares, William A., Tipton, Ind.
Plummer, R. W., Marshalltown, Iowa.
Schwarm, Edwin A., Loogootee, Ill.
Small, E. H., Shamrock, Texas.
Tudor, Julius & Son, Iowa City, Iowa.
Whitnah & Shaw, Lewiston, Ill.
Wilson Bros., Muncie, Ind.

This is the greatest offering ever made by the breeders for an International sale. Never before has the Association spent so much time and money selecting a bunch of cattle for the annual International event.

Many great show animals, and every one worth a place in high class breeding herds. From both blood line and individuality standpoints, this is an exceptional lot of pure bred Aberdeen-Angus.

The Tuberculin Test will have been applied to every animal listed.

Breeders who cannot attend the sale may write or wire bids to Secretary Gray; Fieldmen, C. D. Lowe, Knoxville, Tenn., and E. T. Davis, Iowa City, Iowa, or E. F. Dally of the Aberdeen-Angus Journal, Webster City, Iowa.

Write for Catalogs to

Secretary CHAS. GRAY
817 Exchange Ave.
Chicago, - - Illinois

Auctioneers:- **Cols. Cooper and Brock.**

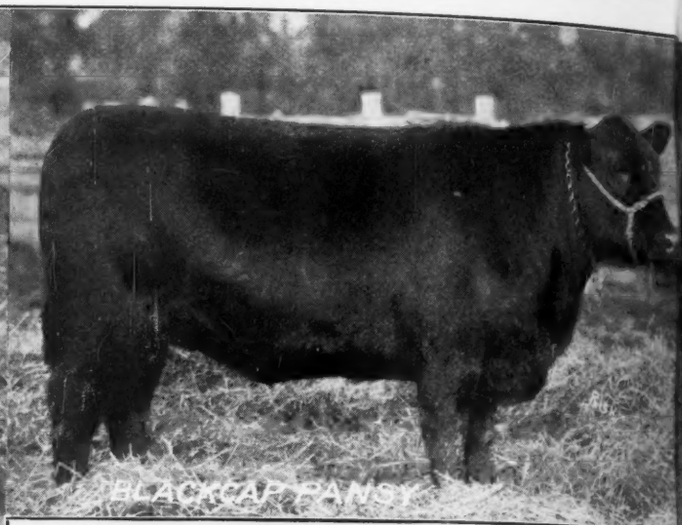

Cloverleaf

In Fair Grounds Pavilion

Williamsburg, Iowa

60—EXTRA GOOD

We believe that no better lot of cattle will be offered or has been offered anywhere for public appraisal.

Sires in service (reference only) **Blackcap Cap 229818,** one of unquestionable breeding and a great individual; **Ernest Engraver 259247,** a Trojan Erica Enchantress branch.

The offering consists of 30 head of mature cows, 15 with calves at side, balance safe in calf; 30 yearling and two-year-old heifers, 15 bred and 15 open. 40 head are **Blackbirds** eight of which belong to the famous Blackcap tribe. 16 **Ericas,** most of them of the Enchantress and Eisa branches. 2 **K. Prides** and one **Pride of Aberdeen** and one **Queen Mother.**

Special attractions are **Blackcap of Clover Leaf 7th,** a 4-year-old cow selling well along in calf to service of Blackcap Cap; **Brookside Blackbird 9th,** by Prince Ito 2d and out of Blackbird 26th, both grand champions at the World's Fair at St. Louis; **Erica Endeavor,** by Edward Egon out of Earalina C., a double bred Eisa Erica, a grand individual close to

For Catalog

Wm. Cash,

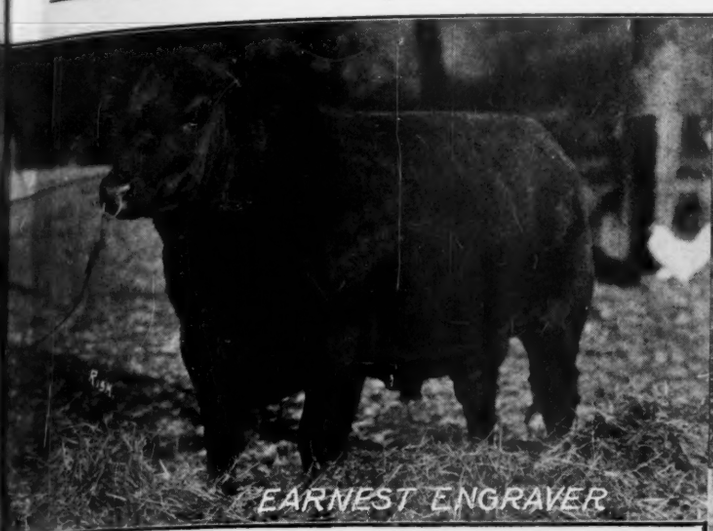

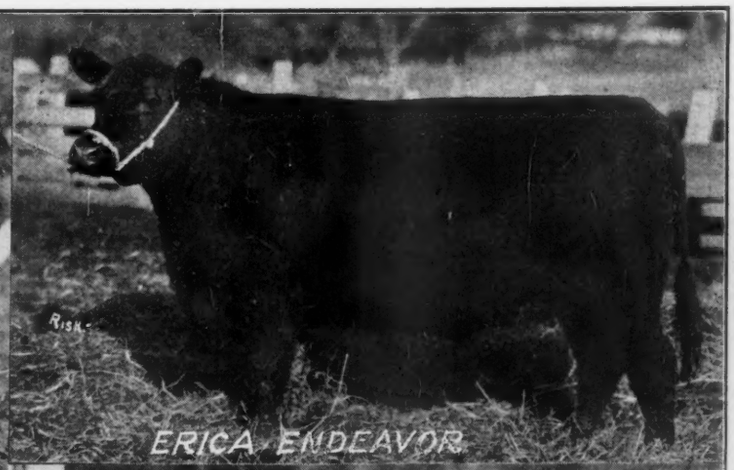

Farm Sale

Tuesday, Dec. 9th

FEMALES—60

calving to a double bred Erica bull; **Erica C. 3d** by Erwin of Oakville, by Black Woodlawn, sells with heifer calf at foot and rebred to Ernest Engraver; **Blackcap Pansy,** out of Blackbird McHenry 76th sired by Black Poe, a double bred Blackcap safe in calf to Blackcap Cap; **Blackcap Blackette,** sired by Blackcap Cap out of Blackcap of Clover Leaf 6th; **Blackbird Ethlyn** by Eston of Denison, out of Blackcap of Cherokee 8th, no doubt the best two-year-old heifer to sell this year; **Blackbird's Lady W. 2d** by Belfast out of Oakfield Blackbird 13th by Black Peer, sells with heifer calf at foot and rebred to Blackcap Cap.

In fact almost every animal offered are special attractions.

Send for catalog and attend the sale.

Representatives—E. F. Dally of the Aberdeen-Angus Journal, and E. T. Davis of the American Aberdeen-Angus Breeders' Association.

Auctioneers—Cols. Cooper, Kraschel and Brock.

Address

Williamsburg,

Iowa

L. R. Morford's

Forty Head of Select Cattle

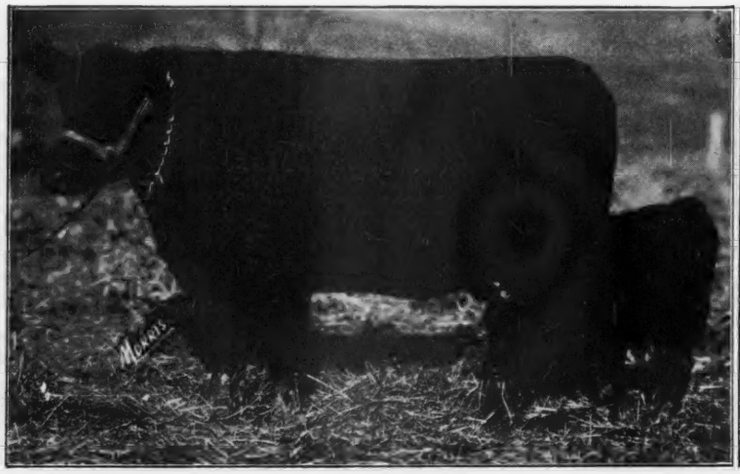

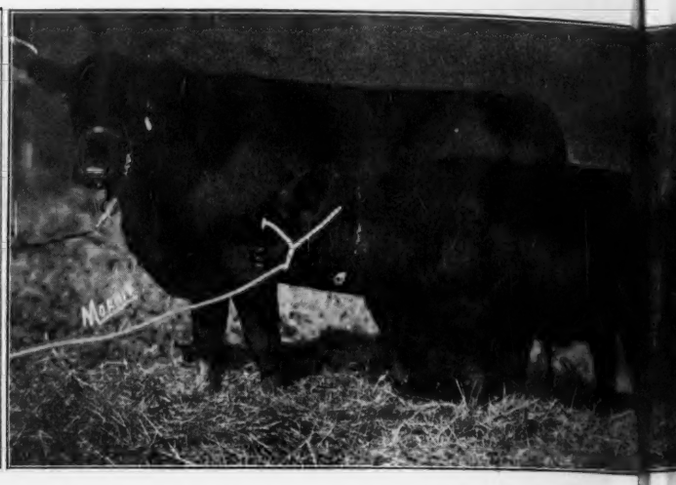

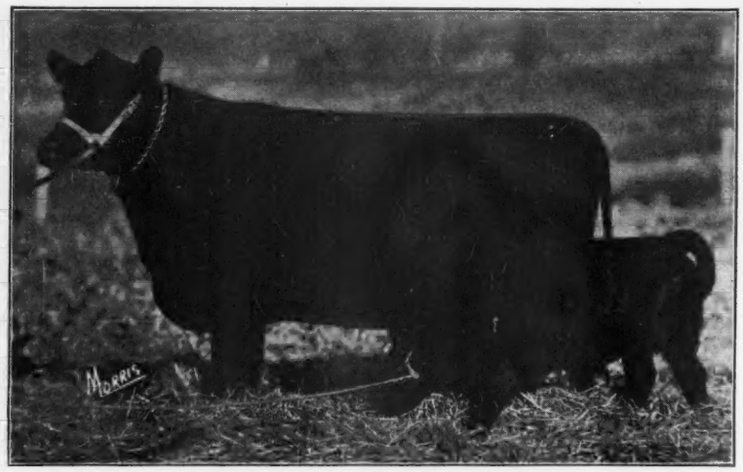

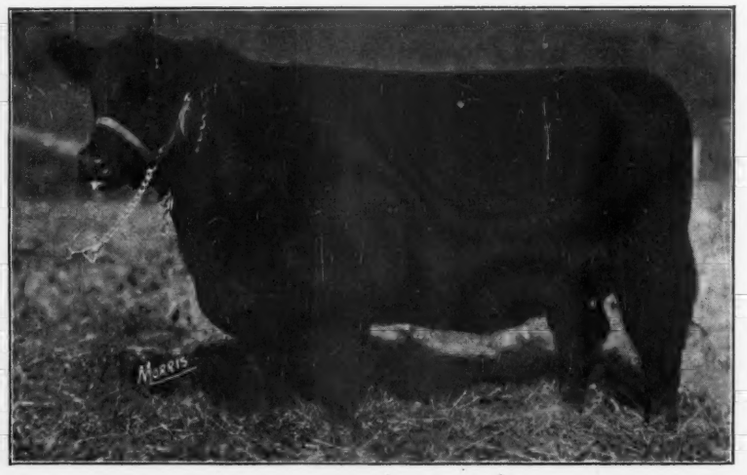

New $15,000 Sale Pavilion

on Thursday,

In selecting the foundation for this herd the utmost consideration has been given both as to pedigree and individuality and only cattle of a high standard have been considered. Selling of the farm makes this a complete dispersion, giving buyers an opportunity to purchase cows that otherwise would not have been exposed to public appraisal.

The bull offering includes the herd bull **Fairland Trojan 2d 226395,** an Eisa Erica of real Angus type and splendid scale. A great breeding bull as his calves will indicate. The others are of the Queen Mother and Pride of Aberdeen families and will have to be seen to be appreciated.

The females are a choice lot and consist of 30 head of mature cows; 2 two-year-olds; 4 yearling heifers. 28 cows with calves at foot and most all rebred.

Blackcaps, Blackbirds, Ericas, Queen Mothers and **Prides** make up the entire offering and some of the best individuals of the breed are included.

Such cows as **Hilda Blackcap 2d** and **Hilda Blackcap 3d,** both daughters of the famous cow Blackcap of Alta 113447 whose daughters have averaged higher prices than those of any other Blackcap cow in America. Both are grand-daughters of Earl Eric of Ballindalloch and both will have calves before sale day, one from the service of Buxom 240215, the

For Catalog

L. R. Morford,

Dispersion Sale

Thirty-six Females—four Bulls

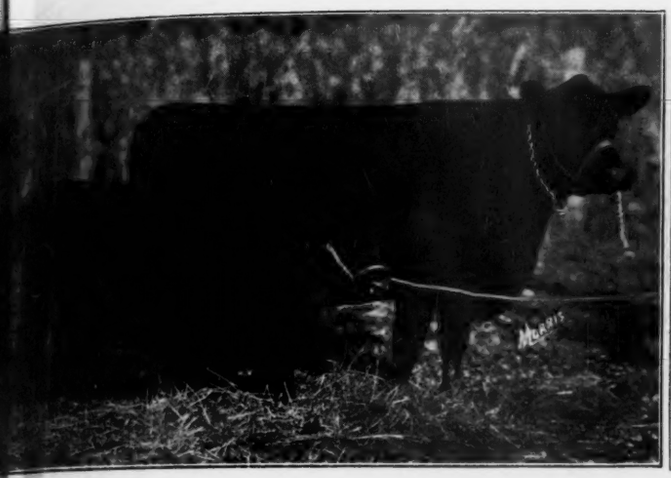

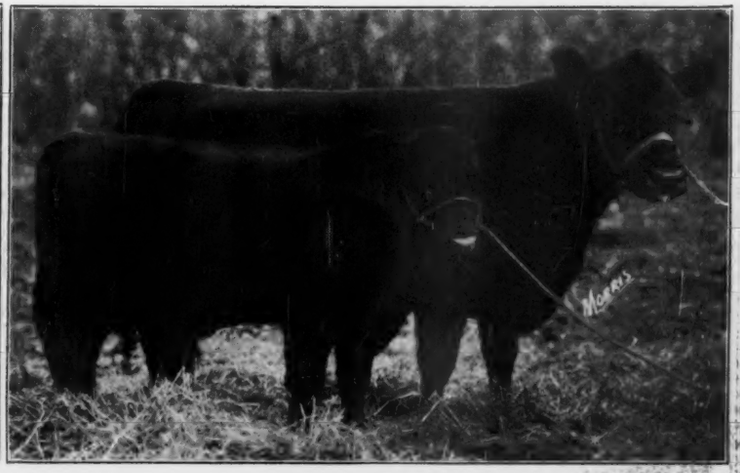

IOWA CITY, IOWA

December 11

bull at the head of the Tudor herd, and the other from the service of Epistos. No doubt two of the most valuable Blackcap heifers to sell anywhere.

Brookside Blackcap 5th 219626, with heifer calf at foot by Bandon and rebred to same bull.

Blackcap 46th 149787, sired by Eric 9th of Keillor Park, selling with great bull calf at side sired by Black Monarch S. and rebred to Buxom. This calf is an extra good individual and anyone in need of a Blackcap herd bull should not overlook this one.

Brentwood Blackbird 226034, a 4th Branch Blackbird with splendid heifer calf at foot sired by Brevier the Blackbird bull at the head of the P. J. Donohoe herd. Rebred to Fairland Trojan 2d.

Eulima of Springdale 235225, sired by a good son of Erwin C. out of Blackbird 26th, the champion cow at world's fair. Has wonderful heifer calf at side by Erwin Boy W.

For further particulars send for catalog.

E. F. DALLY, Aberdeen-Angus Journal representative; E. T. DAVIS, American Aberdeen-Angus Association representative.

Cols. Cooper and Brock, auctioneers.

Address

Iowa City, Ia.

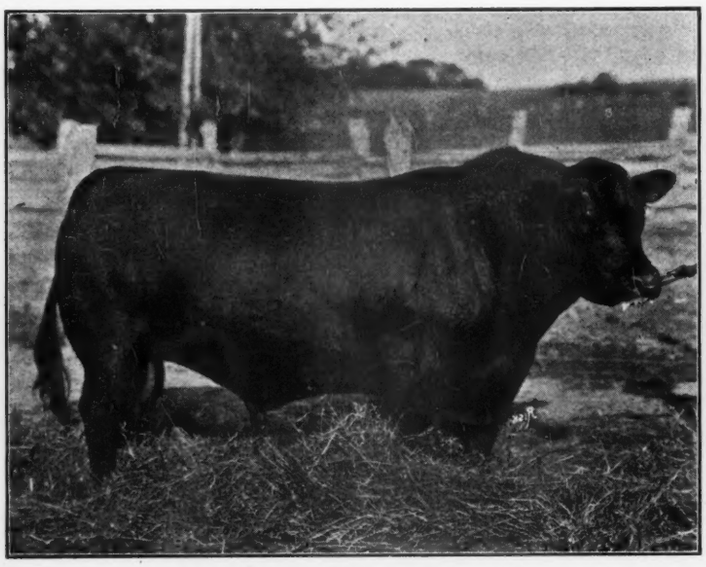

BLACK BURMAN—(reference only)

BLACK BURR M.—(selling)

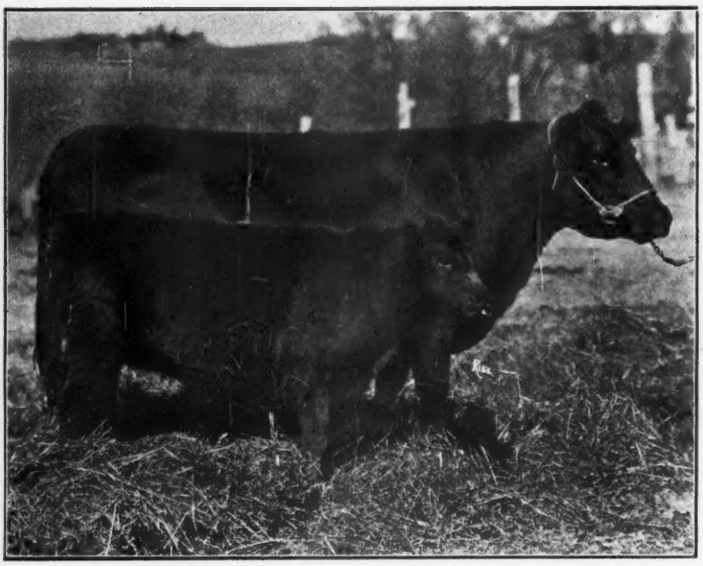

BLACKCAP LADY B. and HEIFER CALF

Maley Bros.

ANGUS

Cedar Rapids, Ia.,

In Sale Pavilion

50 HEAD—44 Females

The offering consists of **50 head—6 bulls and 44 females.**

Forty mature cows; 4 yearling heifers. Thirty-two cows with calves at foot and most all rebred; balance are due to calve soon. Most of the calves in this offering are by our herd bull **Black Burman 191952,** his sire Belfast is conceded to be the greatest breeding son of the world renowned Black Woodlawn. A number of the cows are bred to **Edward Bocas 267331,** a good son of that great breeding bull, Bocas. These cows sell in just good breeding condition. They are a choice lot of well bred individuals, each one a worker and real matrons of true value. **Blackcaps, Blackbirds, Enchantress Ericas, Queen Mothers,** and **Prides of Aberdeen.**

Such cows listed as **Blackcap Lady B. 121692,** with exceptionally good heifer calf at foot. This cow is the grandam of Blackcap of Edenwold; **Blackcap Afton 2d 274981,** a great yearling sells open; **Lakeside Erica 119420,** a great Enchantress Trojan Erica sired by Broadus Hero out of Erica 6th of Keillor Park 61151

For catalogs address,

Maley Bros. & Domer,

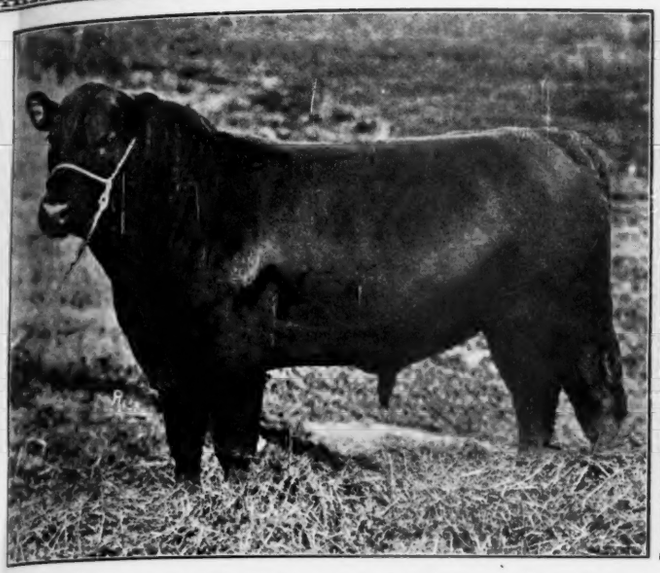

BLACK BURMAN 3d—(selling)

EDWARD BOCAS—(selling)

& Domer's

SALE

Friday, Dec. 12th

In Sale Pavilion

and 6 Bulls—50 HEAD

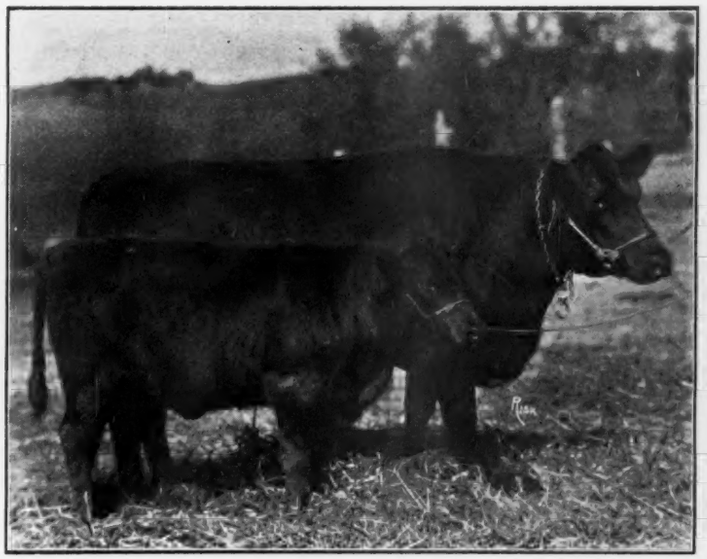

GLENMERE QUEEN 15th and HEIFER CALF

bull calf at foot by Elsenberg 238910 and rebred to Black Burman; **Rosebud W. 150544,** sired by Lord Elmore, out of Blackbird Eclipser with good heifer calf at foot by Black Burman; **Glenmere Queen 15th 181786,** sired by a good son of Black Woodlawn with a nice heifer calf at foot by Black Burman. In calf since June to Edward Bocas.

The bulls are a select lot and include some real herd bulls. **Edward Bocas 267331,** a great two-year-old son of Bocas, a real show bull combining size and quality with choicest breeding; **Black Burr M.** by Black Burman and out of Blackbird Adeline 5th; **Black Burman 3d,** a real herd bull. The balance are all well developed youngsters with good straight backs and good heads, the kind that will make good.

E. F. DALLY, Aberdeen-Angus Journal representative, and E. T. DAVIS, American Aberdeen-Angus Breeders' Association representative. Cols. Cooper and Brock, auctioneers.

Mechanicsville, Iowa

Cerro Gordo Farms

MASON CITY, IOWA

Total Dispersion of Our

Woodcrest Herd

of Blackbirds, Ericas, Heatherblooms and Barbaras

Wednesday, December 10th

A clean sweep of this herd will be made, affording a splendid opportunity for the young breeders to secure animals of premier breeding and outstanding individuality. ¶Cows with calves at foot and bred again to *Blackwood Jovian 221358,* an outstanding double-bred Blackbird bull. A grandson of Black Jester of Ballindalloch. In the selling of this bull a grand opportunity is afforded to secure one of the best breeding bulls in Iowa.

Sale will be held at North Iowa Fair Grounds

Mason City, Iowa

Auctioneers: COOPER and MURPHY

FOR CATALOG AND INFORMATION, WRITE

Cerro Gordo Farms

D. J. PEAKE, *Manager* MASON CITY, IOWA

EULAINE FARMS

HARTNELL & LANG, Props.

Pure Bred Aberdeen-Angus

We endeavor to maintain one of the breed's best herds and our sale average last year of $1150.00 on forty head of females proves that we are succeeding to some extent. We operate three farms and keep them stocked with good Angus cattle.

We can now offer some good young bulls and females priced to sell.
Visitors welcome at any time.

Hartnell & Lang, - Staceyville, Iowa

Rosengift Farms

Three Great Bulls in Service:

Blackcap Clipper 2d (254090)

Faultless Pass (251056)

Elmland Eldor (268210)

The Home of Blackcap Mc Henry 151st.

The Breeding herd is composed of the most select matrons of the **Blackcaps, Blackbirds, Trojan Ericas** of the **Enchantress** and **Eisa** branches, and others.

Young stock of both sexes for sale.

VISITORS WELCOME

CARL ROSENFELD, - Kelley, Iowa

LAST CALL

For International Advertisers

Do you realize what it means to have your advertisement appear in the International Number of the ABERDEEN-ANGUS JOURNAL? The only breed paper in America, with a circulation almost 100 per cent Aberdeen-Angus breeders and feeders who are interested in growing market topping steers—that means the use of Aberdeen-Angus bulls.

We wish to thank the many who have already made reservations. It will be impossible for our representatives to call on every breeder, as they are engaged with the sales at this time. So it will be necessary to do business direct with the office. Write, wire or phone your wants and reservations will be made.

Reservations must be made before November 25th—so please get busy and attend to this item **today!** We want every breeder in the land to be represented in our advertising columns. For History's sake, as well as your own, do not overlook this opportunity to place your herd on record.

The

Aberdeen-Angus Journal

Webster City, Iowa, U. S. A.